THE WEATHER
Fair and colder tonight; Tuesday unsettled; moderate north to northwest winds.

THE LOWELL SUN

6 O'CLOCK

ESTABLISHED 1878 LOWELL, MASS. MONDAY APRIL 3 1911 PRICE ONE CENT

NIGHT EDITION

HE ENDED HIS LIFE

James Keegan Shot Himself While Mentally Deranged

His Mind Probably Unbalanced by Illness of His Wife and Lack of Work—He Was a Man of Good Habits and Was Deeply Devoted to His Family

A very sad tragedy occurred at the rear of No. 4 Everett street soon after 9 o'clock this morning when James Keegan, a man of exemplary habits and deeply devoted to his wife and family, without a word of warning shot himself through the heart.

For some months past his wife has been very ill and this together with the fact that he has been out of work for a few weeks so preyed upon his mind that he must have become suddenly deranged and in a fit of temporary insanity committed the desperate deed.

He got up this morning as usual and showed no signs of any trouble whatsoever. He went out and on his return he spoke to his little girl Rose, aged 9 years after which he entered another room. A few minutes later the girl heard the shot and running to the room saw her father lying in the agony of death. The girl ran screaming to her mother's room to tell her the sad news. The poor woman crawled out of bed only to find the story to be true, for she found her husband almost lifeless. The bullet had entered his breast over the heart and death must have been almost instantaneous.

Officer Lennon was soon upon the scene but he found the man dead. Upon investigation he discovered by the dead man's side a Smith-Wesson revolver of 32 calibre. Keegan had had this weapon in his possession since before he was married.

He was a man of good habits and deeply devoted to his family. His friends cannot explain his action in any other way than that he worried over his wife's illness and the fact that he had been out of work for a while, until he became deranged and decided while in that condition to end his life. He was about 40 years of age and leaves besides his wife and daughter Rose, a baby boy, aged eight months, his parents, three brothers and two sisters in Ireland.

It is stated that Mrs. Keegan is suffering from tuberculosis and in no condition to bear a shock of this kind.

Medical Examiner Meigs viewed the body and pronounced death due to a self inflicted wound.

The remains were removed to the warerooms of J. F. O'Donnell & Sons, undertakers.

THE VETO BILL

1000 Amendments to be Offered to the Measure

LONDON, April 3.—The real work on the veto bill, designed to restrict powers over legislation of the house of lords, was begun today with the opening of the committee stage in the house of commons. The scene in the house indicated the intensity of the public interest. Every available ticket of admission had been disposed of days before and many hundreds who had hoped to witness the proceedings were disappointed.

The debate will be long and keen. Already, over 1000 amendments occupying 74 printed pages have been prepared and are bound to result in heated discussions and protracted sittings. It is the avowed intention of the government to send the measure to the upper chamber by the middle of May, but veteran members of parliament doubt the possibility of this.

AMESBURY MAN

Testified at Trial of Brokers

BOSTON, April 3.—Robert Lane, formerly of Amesbury, was the first witness at the opening today of the fifth week of the larceny hearing of the four members of the brokerage firm of Sederquist, Barry & Co. in the superior court. Mr. Lane testified that he ordered the purchase of 100 shares of Chicago, Great Western and sent as collateral 20 shares of Colorado Fuel & Iron. He declared that he believed the firm's statement that the Chicago, Great Western stock had been purchased, although he never saw the certificates. He admitted to counsel for the defense that he gave the firm permission to sell the Colorado Fuel stock and never paid money on the order to purchase the Great Western.

The Thompson Hardware Co.'s seed catalog is ready and may be had by calling.

Spring Medicine

Is

Needed Now, and the Best is Hood's Sarsaparilla

Which purifies, enriches and revitalizes the blood as no other does. 40,366 testimonials of cures, in two years. Get it in usual liquid form or tablets called Sarsatabs.

JUDGE MORTON

Presiding at Session of Superior Court Opened Today

Three Jurors Were Excused—The Court Explained to Jurors Their Duties and Also What is Expected of Them—No Case Ready for Trial This Morning

The April sitting of the civil session of the superior court opened at the court house in Gorham street at 10 o'clock this morning, Judge Marcus Morton presiding. Judge Morton is one of the last judges to be appointed by ex-Governor Draper and this was his first appearance on the bench in this city.

After court had been opened, Clerk Hurd read the list of traverse jurors summoned to appear and it was found that all were present.

Prayer was offered by Rev. N. W. Matthews, pastor of the Gorham St. jurors who desired to be excused from duty were called upon to state their reasons. Four jurors came forward and three of them were excused.

The jurors were sworn in, and then came the reading of the docket which took up the greater portion of the morning session. As usual there were no cases ready for trial, the majority of the lawyers asking to have their cases put over until next week. Some said they would be ready for trial tomorrow, while others gave various excuses why they would not be ready for a week or more.

Judge Morton said it was too bad to waste a whole day without having some case to go to trial inasmuch as this is to be a short session. He said he would take up any case that was ready for trial, but he failed to receive notice of any.

List of Jurors

The following is a list of the jurors who will sit on the cases during the present session.

Arthur G. Abbott, printer, Wakefield; Amos L. Ames, Jr., baker, Groton.

Harry E. Bacon, painter, Framingham; Herbert C. Barrows, farmer, Wilmington; Minot A. Bean, tree warden, Chelmsford; Wilfred J. Benoit, overseer, Dracut; William V. Bixby, farmer, Groton.

Sidney A. Carter, farmer, Shirley; James Caton, farmer, Ashby; Arthur W. Chamberlain, manager, Stoneham; John Connelly, railroad man, Reading.

Thomas M. Dacey, stable keeper, Marlborough.

Frederick J. Estes, mail carrier, No. Reading.

Arthur E. Felch, carpenter, Shirley; Max W. Fels, manufacturer, Lowell; W. Alfred Flint, farmer, Acton; Harry M. Fox, milkman, Dracut.

Herman A. Gould, lumberman, Acton; Frank E. Green, shoe cutter, Stoneham.

Thomas J. J. Harvey, farmer, Townsend; Michael J. Hetherton, conductor, Framingham; George R. Hinman, farmer, North Reading; William E. Hosmer, section hand, Westford.

Herbert F. Jacobs, merchant, Billerica.

James Karnes, foundryman, Wakefield; Arthur G. Kidder, telegraph operator, Wilmington.

James A. Lavery, baker, Lowell; William M. Lawrence, merchant, Townsend; David Lord, stone cutter, Westford.

Joseph Miller, treasurer, Lowell.

Homer A. Noble, farmer, Tyngsboro.

Thomas H. Painter, carpenter, Tewksbury; William H. Partridge, barber, Ashby; Wilber A. Patten, florist, Tewksbury.

Edward J. Robbins, real estate, Chelmsford.

Leon E. Sarre, picture framing, Lowell; Charles A. Sherburne, farmer, Tyngsboro; Alvin G. Somers, clerk, Reading; Thomas Stott, manufacturer, Lowell; Joseph L. Taynton, no occupation, Marlborough; Robert Tivey, spinner, Billerica; Herbert R. Tulley, farmer, Dunstable.

Mr. Barrows of Wilmington, Mr. Chamberlain of Stoneham and Mr. Fels of Lowell were used for jury duty by the court.

Motions Heard

At this point Judge Morton heard several motions.

Court Instructs Jurors

As is usual at the opening of a session of court, Judge Morton explained to the jurors what their duties would be, their rights, the rights of the parties interested in the cases, etc. He said that the cases on which the jurors would sit at this session would be actions of either tort or contract and he explained the difference between the two, also the mode of procedure of entering action and the different stages it goes through before reaching the court.

The plaintiff enters court making allegations and assertions of some of his rights. The plaintiff opens and closes the case and the burden of proof is on him. He said that the judge tells the jurors what the law is and the jurors decide what the facts are. He dwelt at some length on the matter of exclusion of testimony by the court, as provided for by law. In referring to accident cases he explained what was meant by the exercise of due care. He said: "Find facts from the evidence and evidence only."

The judge has no right to express any opinion as to the credibility of a witness; that's for the jury to decide, said Judge Morton. Judge what opportunity the witness had in observing things which he testified to, not his manner and actions on the stand and then decide whether or not he is telling the truth.

He then spoke of a fair preponderance of the evidence.

He advised the jurors to approach every case with an open mind. You are not to talk with any person about the case while it is being tried, he said. Don't read newspaper accounts of the case and do not talk about the case with other jurors until the evidence is all in and you have retired to the jury room. Reach an agreement, if possible.

He said he always advised jurors not to tell counsel or any person how a verdict was arrived at. He said while it was not a violation of the law to tell what transpired in the jury room, it was better to say nothing about what happened there.

Noon recess.

THE CAMORRISTS

Feel Confident That They Will be Found Not Guilty

VITERBO, Italy, April 3.—In their cells in the monastery at Gradi today the accused camorristi gloated over what they described as the triumph of Enrico Alfano in the court of the assizes Friday and Saturday. As a whole they are satisfied with the development of the case and they believe that they will be acquitted of the charge of murdering Cuoccolo and his wife without even being obliged to introduce witnesses in their defense.

Alfano is more than ever a hero in the eyes of his fellow prisoners. He has received many messages of congratulation from Naples.

All of the lawyers for the defense visited the prison and conferred with their clients during the day.

Guiseppe Di Marinis, commonly known as "Mandriere," who is charged with planning the murder of Cuoccolo and his wife, will be called for interrogation when the trial is resumed tomorrow. He will be the fourth prisoner questioned who bears the scar from a razor slash upon the cheek. Giovanni Rapi, the treasurer of the Camorra, and known as the proprietor of gambling resorts in Naples, Rome, Paris and Ostend, said that he would prove that the Italian government intended to appoint him as consul in Egypt, where he proposed to establish a gambling house. At present, he said, he was the head of the Southern club of Naples, which was in reality a gambling association.

Weak Lungs

We strongly recommend Ayer's Cherry Pectoral. We believe it prevents, protects, soothes. What does your doctor recommend? Take only the medicine he approves. Trust him. J. C. Ayer Co., Lowell, Mass.

MANAGER GRAY

Has Purchased a Third Baseman

Manager Gray of the Lowell baseball team received a dispatch today that took a great burden off his mind. On the advice of two major league managers Mr. Gray entered into negotiations to secure George W. Gates of the Goldsboro, N. C. team to play third base. These two managers told Mr. Gray that young Gates is a great player and that in the course of a year or two he will be fit for fast company and will be picked up in a season or two by one of the major league teams. Today's message here the acceptance of Manager Gray's offer for the purchase of Gates and he was ordered to report in Lowell on next Monday. Gates belongs in Buffalo, N. Y.

Manager Gray will receive offers for the catering privilege and also the score card privilege at the baseball grounds for the season, all this week up to Friday afternoon at 3 o'clock. Any one desiring to submit a bid for these privileges can receive all information at the headquarters in the Hildreth building any day or evening this week. The bids will close at three o'clock Friday afternoon.

COL. ROOSEVELT

Cannot Attend 19th of April Celebration

Theodore Roosevelt will not be able to attend the big celebration in Lowell on April 19th. It was planned to have Mr. Roosevelt for the orator of the day, but his engagements are so numerous and the call upon his time so great that he says it would be a physical impossibility for him to come to Lowell. His secretary has addressed the following letter to Mayor John F. Meehan:

Hotel St. Francis.
San Francisco, Cal., March 24, 1911.

Hon. John F. Meehan,
Mayor of Lowell.
Lowell, Mass.

Dear Sir:

Mr. Roosevelt is so overwhelmed with engagements at the present time that it is physically impossible for him to answer all letters and telegrams, and he asked me to tender to you his thanks for the very courteous invitation and to express his regret that unfortunately it is physically impossible for him to accept any further invitations at the present time.

Very truly yours,
E. K. Harper,
Secretary.

Failing to secure Mr. Roosevelt for principal speaker an invitation will be extended Governor Bass of New Hampshire. Governor Bass is an eloquent speaker and it is sincerely hoped that he will accept the invitation.

DRUGS SMUGGLED

Into the Charlestown State Prison

BOSTON, April 3.—That drugs, including morphine, are smuggled into the state prison in spite of the efforts to suppress the traffic, was admitted today by Prison Commissioner Pettigrove, who has been investigating the matter at the request of Gov. Foss. Mr. Pettigrove stated that he believed that the Massachusetts prison was no worse than those in other states and declared that the amount of drugs smuggled into the prison was very small.

VETERAN ACTOR

DENMAN THOMPSON'S CONDITION IS IMPROVED

WEST SWANZEY, N. H., April 3.—A continued improvement was reported today in the condition of Denman Thompson, the veteran actor, who is critically ill at his home in this town. Mr. Thompson passed a comfortable night and this morning called for a substantial breakfast, which, however, had to be scaled down by his nurses. Dr. Shattuck, a Boston specialist, who visited the patient Saturday, has confirmed the diagnosis of Dr. J. B. Hyland of Keene that the actor is suffering from uraemic poisoning.

THE GRAND JURY

Investigating Charges of Vice

NEW YORK, April 3.—Magistrate Corrigan's charges that vice and crime are rampant in the city, unchecked by a demoralized and intimidated police force, are being investigated by the grand jury in earnest. The presidents of twelve burglary insurance companies were summoned to give testimony today under orders to bring with them reports of all burglaries brought to their notice since the first of the year. All of the hospitals have been asked to furnish statements of patients treated by them for assault.

AN INVESTIGATION

INTO CHARGES THAT B. & M. MILEAGE WAS INCREASED

BOSTON, April 3.—Charges that the mileage of the Boston & Maine road has been increased recently have been brought to the attention of the railroad commissioners and an investigation has been requested.

JUMPED INTO CANAL

Young Man Was an Epileptic for Ten Years

Karl Wilkins, aged 17 years, son of Mrs. Rosamond Wilkins of 6 Fernald street, ended his life early yesterday afternoon by jumping over the Thorndike street bridge into the Pawtucket canal. Although several young men who saw Wilkins climbing over the railing but who could not reach the spot in time to stop him, endeavored to rescue him while he was in the water he made no attempt to assist his would-be rescuers.

About an hour after Wilkins went into the water his body was recovered by Undertaker Joseph Albert's men and later removed to the funeral parlors of C. M. Young in Prescott street.

It is believed that the boy was irrational at the time and therefore was not responsible for his act. The case is a very sad one indeed, inasmuch as Wilkins had been an epileptic for ten years and had spells so frequently that during the past week hardly a day passed without their coming on. Some two months ago a change for the better occurred and the boy was in hopes that his condition would improve, but a week ago he had a very serious relapse and then attacks came on daily.

Epileptic attacks leave the people in a dazed condition for a short time afterwards and his mother is of the opinion that he had a spell while crossing the bridge and not knowing what he was doing threw himself into the canal.

The boy knew his affliction and was very sensitive after coming out of a spell, especially if it occurred on the street.

Yesterday morning there had been a change for the better in the boy's condition and he accompanied his mother to church. At the end of the service, shortly after noon, he seemed well and happy, and parted from his mother a little while, to take a short walk while she went on to her home. She was never to see him again. About 1.30 o'clock two young men came to her with the news. These young men had seen him jump in, and with some other men standing near the canal at the time, had sought to rescue the boy, but had failed. The body was soon afterwards recovered.

Wilkins is survived only by his mother, his father, who was a member of the fire department, having died about a year ago. The boy was born and brought up in Lowell and always lived here with the exception of a year spent at the Palmer sanitarium for epileptics. He was a graduate of the Highland grammar school and attended the High school but did not finish the course owing to illness. He was very popular among his companions and was a young man of exemplary character.

THE WAR DEPARTMENT

Says Preparedness of Army Has Been Demonstrated

WASHINGTON, April 3.—Entirely aside from the diplomatic significance or consideration involved, the movement of troops to Texas is regarded by the war department officials here as having offered an exceptional opportunity for demonstrating the preparedness of the army and as having served as an object lesson calculated to inspire confidence in the American soldier and the army organization. Detailed reports of the movement and of camp conditions are now coming in daily.

"It is evident," said General Leonard Wood, chief of staff of the army, yesterday, "that the experience which the American troops have gained in recent years in the movements to and from the Philippines has taught them how to move—and move quickly.

"What delays were involved were occasioned by the fact that the department gave no preliminary warning to the railroads."

According to the reports of General William H. Carter from the headquarters of the maneuver division at San Antonio, "the whole movement has produced nothing but satisfaction as a military situation."

"The experience of the camp," reports General Carter, "may indicate an increase of men and a decrease of equipment; but in any event it is a very business-like unit and one which needs only to be multiplied to make a worthy and useful army. The best of spirit pervades the entire command."

The ease with which the movement has been carried out and the absence of confusion, it is said, are attributable directly to the lessons learned during the Spanish-American war. In 1898 all the requisitions came after the arrival of the troops, and some of them never reached the troops for which they were intended. In the movement toward the Mexican border the troops took their own supplies with them.

All the officers had their equipment ready as though in time of war. Under the new regulations the baggage which they carry is limited, whereas in 1898, it littered the fields and camps. The enlisted men carried their shelter tents, blankets, towels, combs and brushes, tooth brushes and soap, and everything was ready for their comfort within a very short time after detraining.

Before the maneuver orders were issued it was optional with the enlisted men whether they would submit to inoculation against typhoid. About 25 percent of them submitted of their own will. But troops participating in the Texas movement have been inoculated against the disease which demanded so many victims in the fever camps of the Spanish war period. All the Texas troops have also been vaccinated against smallpox.

The men have been trained to reject water of suspicious character, and facilities for boiling water are carried with each company. Each company carries its own cooking outfit. Extensive experimentation has developed new forms of sanitary sinks and new methods of incineration. Patented devices prevent the carrying of infection by flies, and the mess rooms and kitchens are carefullly screened. As a result health conditions are reported excellent.

YOUR BEST RECOMMENDATION

For promotion in business, is the evidence of thrift, shown by having a

Savings Bank Account

Get in line for advancement. An account here will help you.

MERRIMACK RIVER SAVINGS BANK
417 Middlesex Street

Good News

Starting today, our customers using small motors will find their minimum charge materially reduced:

The new monthly minima will be

$1 Net for 1 H. P. Motors
$2 " " 2 " "
$3 " " 3 " "
$4 " " 4 " "

Also motors under one horse power may now be used on the same meter with lights, wherever the current permits.

Lowell Electric Light
50 Central Street

ASK TO SEE
Athanaeum Vellum Paper
Ladies' Note Size.
Just In—Easter Line
Postcards and Novelties
R. E. JUDD Bookseller and Stationer 79 Merrimack St.

Poland Water

is a diuretic—mild but positive. Its efficacy in uric acid excess, such as gout, gravel, etc., is particularly notable and sure, having the double advantage of alkalinity and absolute purity. Send for illustrated booklet. Hiram Ricker & Sons, South Poland, Me. At all Lowell druggists.

TOWN MEETING

Dracut Voters to Discuss Articles in the Warrant Tonight

The annual meeting of the town of Billerica for the discussion of articles in the warrant will be held tonight at the town hall in the Centre and it is expected that the citizens of the town will turn out in large numbers. The time of holding the annual meeting this year is a new departure. Heretofore the town officers were elected and the articles in the warrant discussed on the same day, but this year the voters of the town cast their ballots in the precincts in which they resided instead of all voting at the town hall. That was a little over a week ago and the warrant will be taken up at the meeting to be held tonight.

The report of the finance committee has been printed and copies are being distributed to the voters. The committee which was appointed last year, was named for the purpose of considering all articles concerning appropriations in the town warrant at the annual town meeting and their effect upon the tax rate. The committee met three times during the year to consider the warrant and the following recommendations have been made:

Under article 5, that the amounts specified in the estimate of appropriations by the selectmen for 1911 be appropriated except the constable, janitor and police, to $1400; salaries of assessors, $6000; auditors, special, $150. The item of $2000 for macadam, to be appropriated from the street railroad excise tax.

Under article 5, that the amounts specified for bridges be appropriated the committee calls attention to the fact that $1400 of this amount is to meet a note given by the town last year for the purpose of raising money for a footbridge at the Fordway. This money was never expended, for the reason that it proved insufficient for the purpose, and is still in the treasury. As this bridge matter is to come up for future consideration, the committee recommends that this note be met by the funds in the treasury.

The sums asked for under article 6 are recommended and $200 is mentioned under article 7 to buy a street watering cart.

Under article 8, $250 is recommended to continue the work of the Stearns and Blanchard brooks and the recommendation of the committee for article 9 is that the town make no appropriation to grade the common and malls, but that the sum of $200, appropriated last year and still in the treasury be expended for this purpose.

Article 10 calls for the raising and appropriating of $106.50 to reimburse Francis J. Dolan for legal expenses and disbursements incurred by him as tree warden and the article is recommended. The committee approves of fitting the town safe with fireproof metal fittings as requested in article 11, but as no plan or estimates have been presented and the other necessary appropriations this year total a large amount, the committee recommends postponing this matter for the present. The sum asked for under this article is $500.

The committee does not see how the town can intelligently appropriate under article 13, which refers to extending the water mains on the Bedford road and the Boston road, and report that a matter involving as great an expense as this, should be carefully investigated, the expense estimated and a plan presented for raising money. The committee is of the opinion that the vote which was passed at the town meeting last year, provides the only businesslike and safe method for making water extensions. This is to the effect that no extensions of the water mains be made unless the real estate owners making the application guarantee to pay to the town such water rates as will equal 6 per cent per year of the cost of extension.

Under article 14, which refers to the establishment of new quarters for the fire department at Billerica Centre, the finance committee recommends that a committee be appointed to investigate the matter and report at a future meeting, with plans and estimates, if they consider changes necessary.

Article 15 is to see what sum of money the town will raise to repair Fordway bridge, and the committee reports the following: "Although the matter of a footbridge in connection with this bridge has been frequently discussed, there seems to be now a question as to the safety of the bridge itself, but the committee does not believe that the voters have sufficient information, to act at present on the matter as a whole. The proposed railroad shops will probably bring about a largely increased traffic over this bridge and if any material change is to be made in it, it is quite possible that the state, county and electric railroad should bear a portion of the expense. It is recommended that a committee be appointed to thoroughly investigate the matter, secure plans and estimates of such changes as are deemed necessary, and report as soon as possible to the town, including a statement as to whether an yportion of the expense will be borne by the state, county or electric railroad. The committee also recommends that $200 be appropriated for the use of this committee in securing plans and estimates.

The sum of $125 is recommended under article 16, to put a drain on Churnstaff lane, and it is recommended under article 18, that $200 be appropriated to establish sanitary drinking fountains at Billerica Centre and North Billerica.

The committee concludes its statement by giving the information that if the appropriations are made in accordance with this report, the tax rate for 1911 will be approximately $17.50 per thousand dollars, against $16.50 last year.

MERIT SYSTEM

WAS DISCUSSED BY MISS ANNA MURPHY

An interesting lecture on the teaching of the merit system was given Saturday afternoon in Middlesex hall by Miss Anna Murphy, principal of the Franklin grammar school of Framingham. The meeting was under the auspices of a special sub-committee on civil service, of the Middlesex Women's club, Mrs. Benjamin Spaulding, chairman. Superintendent Whitcomb, Principal Irish of the High school and several other teachers were present, an invitation having been extended to the general public.

Miss Murphy said in opening that all true teachers welcome heartily any movement that tends to bring more closely together the home, the school and the city. Children are the best co-operators in the world, and they are glad to be enlisted under the banner whose motto is, "The best shall serve the state."

The merit system has been taught in the Framingham High school, Miss Murphy said, seven years, and in the grammar schools three or four years. It is entirely voluntary, but the yearly competitions, through essays, interest the children, and the prize essays hold a recognized place in the graduation exercises.

The merit system comes in the final year in the grammar school, and is correlate with the history and civil government work. The pupils take the civil service examinations, and they are allowed to be represented by delegates, at public meetings where matters bearing on civil service or municipal government are discussed. They attend the town meetings, and are studying the question of the proposed change from town to city government. They are thus preparing themselves for citizenship.

STARVING BOY

ASKED THAT HE BE SENT TO JAIL

CINCINNATI, O., April 3.—Joseph Licavoli, 16, of Boston, Mass., staggered into police headquarters here yesterday and declared he was dying from starvation, and asked that he be sent to jail, "so that he could get something to eat."

Licavoli stated that he came to this city several weeks ago in search of a relative, but was unable to find him. He claims he is the son of a merchant of Boston and his parents do not know of his predicament. He will be cared for until his parents are communicated with, and until that time he will remain in the Juvenile Home.

An examination of the Boston 1910 directory last night disclosed no merchant named Licavoli living in the city.

IS 78 YEARS OLD

Denman Thompson at Point of Death

WEST SWANZEY, N. H., April 3.—Denman Thompson, the aged actor and author of "The Old Homestead," is dying of heart trouble, and his son, Chas. Thompson, is at his bedside, and his two daughters, Mrs. W. I. Kilpatrick and Mrs. E. A. McFarland, both of Boston, are hurrying toward the old home. Mr. Thompson is in his seventy-eighth year.

O'Donnell Dry Goods Comp'y

THE STORE FOR QUALITY AND STYLE

HERE'S A CHANCE FOR HOUSE FURNISHERS

A Generous Price Concession Sale Beginning Today On

New Beds and Bedding

A Grand Selling Event Prepared in Anticipation of Spring House Cleaning

These prices and values are positively limited to 3 days' selling and regardless of any circumstances will be withdrawn at the close of business Wednesday night and advanced to regular prices.

OUR REGULAR $15 SILK FLOSS MATTRESS, FOR 3 DAYS' SALE

$9.98 Each

These mattresses are absolutely sanitary and are rapidly taking the place of hair mattresses. You save $5 in this sale.

OUR $7.50 FELT MATTRESSES, FOR 3 DAYS' SALE

$4.95 Each

These are best quality pure felt, with fibre centre and good ticking and purchaser saves $2.55 on each mattress.

OUR $4.50 COTTON TOP AND BOTTOM MATTRESS, FOR 3 DAYS' SALE

$2.98 Each

This is made with fibre centre, will hold up in wear and has good quality ticking for covering.

OUR REGULAR $5 BED SPRING, FOR 3 DAYS' SALE

$2.98 Each

Made with round corners, has double row of wire springs on the edge. Guaranteed not to sag in the center. Purchasers save $2.00 on each spring.

OUR $7.50 WHITE IRON BED, FOR 3 DAYS' SALE

$4.98 Each

Made in 3 different sizes and has very heavy post and vases. You save $2.50 each.

OUR $0.50 OXIDIZED BED, FOR 3 DAYS' SALE

$5.98 Each

These are in full size. Made from heavy metal with continuous post.

OUR REGULAR $20 BRASS BED, FOR 3 DAYS' SALE

$14.98 Each

This is a dropped pattern, has 2 inch post, flat vases, heavy fillers and highly polished.

OUR REGULAR $27 BRASS BED, FOR 3 DAYS' SALE

$19.00 Each

Highly polished, has square top rail, top and bottom, very heavy fillers.

OUR REGULAR $30 BRASS BED, FOR 3 DAYS' SALE

$21.00 Each

Continuous post, high head, seven one inch fillers, double brass bar, head and foot.

OUR REGULAR $40 POLET FINISHED BRASS BED, FOR 3 DAYS' SALE

$29.00 Each

Continuous post, 1 1-2 inch fillers, double brass bar head and foot.

SHEETS AND PILLOW SLIPS

72x90 Bleached Sheets.....39c Each
76x90 Bleached Sheets.....47c Each
81x90 Bleached Sheets.....57c Each
42x36 Pillow Slips.....9c Each

BED SPREADS AT CUT PRICES

A full size Dimity Bed Spread, hemmed all round, 89c Each

A full size Satin Finish Bed Spread, cut corners and hemmed.....$1.69 Each

A full size Satin Finish Bed Spread, fringed, $2.79 Each

A full size Satin Finish Bed Spread, scalloped, $3.75 Each

These are all subject to manufacturers' slight imperfections and known to the trade as seconds.

BABY CARRIAGES, COLLAPSIBLE CARS AND ENGLISH ROADSTERS

$3.98 to $20

Including the celebrated Heywood and Wakefield brand.

Lowell, Monday, April 3, 1911.

A. G. POLLARD CO.

THE STORE FOR THRIFTY PEOPLE

SPECIAL DISPLAY OF

Seasonable Perfumes

From the Laboratories of RICHARD HUDNUT THIS WEEK.

Every woman should be interested in the superb floral creations of this famous perfumer. We have on display their Exquisite PERFUMES, including fashion's favorite flowers, Gardenia, Rose, Mayflower (Lily of Valley), Violet. In special boxwood cases.....$1.50 each
The exclusive odor, "Soul of the Violet" in leather cartons, cut bottle.....$3.50 each, $2.00 oz.
Ombre Violetta (in box).....$1.25 each, $1.00 oz.
Du Barry in Du Barry pink cartons.....$3.25 box
We are also showing a splendid assortment of the RICHARD HUDNUT TOILET REQUISITES

SPECIAL SALE

Nottinghams and Scotch Lace Curtains

AT ONE-THIRD LESS REGULAR PRICES—2000 PAIRS

New Patterns and Designs direct from the mills in all the latest creations of the season, White, Ecru and Arab, giving you a good opportunity to renew your CURTAINS at a great saving.

NOTTINGHAM

49c quality.....39c pair
69c quality.....49c pair
89c quality.....59c pair
98c quality.....69c pair
$1.25 quality.....79c pair
$1.50 quality.....98c pair
$1.75 quality.....$1.25 pair
$1.98 quality.....$1.50 pair

HOTELS AND LODGING HOUSES

SCOTCH LACE

$2.50 quality.....$1.75 pair
$2.98 quality.....$2.00 pair
$3.50 quality.....$2.25 pair
$3.75 quality.....$2.50 pair
$4.00 quality.....$2.98 pair
$5.00 quality.....$3.50 pair
$6.00 quality.....$3.98 pair
$7.50 quality, Cable Net, $5.00 pair

NOTTINGHAMS for Chambers, Halls, etc., SCOTCH LACE for Parlors, Dining Rooms or Living Rooms, TODAY AT RUG DEPARTMENT.

EAST SECTION — SECOND FLOOR

Attractions for this Week in Our Underprice Basement

Always the Most Economical Shopping Place In New England.

Fine Mercerized Cloths AT HALF PRICE

20,000 YARDS—All the plain colors, 27 inches wide, lengths from 5 to 12 yards; grades usually sold at 19c and 25c a yard.....Only 12 1-2c a yard

WHITE GOODS—Just received from the mill, two cases of Fine White Goods, in half pieces, fine quality, satin stripes and checks, large variety of patterns, worth on the piece 12 1-2c, at.....8c yard

BROWN COTTON—One bale of 36 inch wide Brown Cotton, in remnants, nice fine quality, worth 8c yard on the piece, at.....5 1-2c yard

PERCALE—Best quality of Percales, full yard wide, medium and light colors, all new Spring patterns, 12 1-2c value, at.....10c yard

TWILL COTTON—Fine Twill Cotton, full yard wide, soft finish, in full pieces, 15c value, at.....10c yard

SPECIAL—Five gross of Scissors, all sizes from 6 to 9 inches long, slightly imperfect in the polishing, 15c to 25c value. Your choice at.....7c pair

MONDAY EVENING SPECIAL—In our Men's Underprice Furnishings Department, Fifty Dozen Men's Braces, made of good strong elastic web, with best leather ends and cast-off. 25c value. For this evening at.....10c pair

PALMER STREET — BASEMENT

Wm. Anderson Ayrshire

MADE IN SCOTLAND

is well known to women in every part of the Globe because for generations it has been the WORLD'S STANDARD wash fabric sold by high class dry-goods stores everywhere.

We have just received direct from the looms at Glasgow, Scotland, a fascinating assortment of these goods and are showing them at

25c to 35c a yard

This Book Free

This is a little picture of the new Book of Fashions just published by William Anderson & Co. It contains 29 large drawings (5 in colors) of the best and latest styles for wash costumes for women, misses and children, especially designed for William Anderson & Co., by the greatest fashion authority in America.

We will be pleased to give one of these books to any lady asking for it at our Wash Goods Counter

GREAT BRITAIN

Wants a Peace Treaty With the United States

LONDON, April 3.—The attitude of the Imperial German chancellor, Dr. von Bethmann-Hollweg, has not dampened British zeal for arbitration. The projected demonstration in Albert Hall was abandoned in favor of a wider national movement.

It took the form of 900 meetings Saturday and yesterday in all the cities of the kingdom. Councils representing 10,000 evangelical free churches adopted a resolution in support of the proposed treaty and welcoming the idea of American churches observing April 2 as arbitration Sunday.

Copies of this resolution were forwarded to President Taft and Sir Edward Grey, the British foreign secretary.

News that the negotiations had actually been begun was received at these meetings with great enthusiasm. Arbitration was the theme of the sermons in most of the churches again yesterday and a peace demonstration was held at the Whitefields tabernacle, where Lord Coleridge presided.

Augustine Birrell, chief secretary for Ireland, was the principal speaker. After quoting "There is a tide in the affairs of men," he said:

"Today there is a great tide and peace wave rolling across the Atlantic. It ought to be taken at the flood."

Referring at length to Dr. von Bethmann-Hollweg's speech, he said that though in his opinion it was below the grandeur of the theme, yet it contained passages of hope.

FINE RECITAL

GIVEN BY PUPILS OF EDWARD EVERETT ADAMS

The pupils of Edward Everett Adams gave a delightful recital at his studio in the Odd Fellows building in Middlesex street, Saturday afternoon. A number of the parents and friends of the pupils were present and the carefully arranged program was carried out in a manner which reflected much credit on Mr. Adams' ability as a teacher.

THE OPERA HOUSE

Commencing tonight and for the entire week, except Wednesday, the Thompson-Flynn Stock company will be seen at the Opera House in a dramatization by Channing Pollock, of Miriam Michelson's popular novel, "In the Bishop's Carriage," a play that has been presented with success by stock companies in all the larger cities, and one that should prove one of the most popular of the present stock season at this theatre. "In the Bishop's Carriage," is a play of human interest, told in concise, dramatic dialogue and scenes that hold the interest of the audience and require players of ability to interpret. One of the principal characters is that of "Nance Olden," a clever and likable young woman with the misfortune to have been raised among criminals and by early training has become a female "Raffles." "Nance" meets people who endeavor to reform her, and the story of her struggle between her developing sense of right and the call of her earlier criminal training, makes a story of intense interest. "Tom Dorgan," a leader of the "gang" and who is in love with "Nance," is a strong character drawing that makes him one of the prominent characters of the play. The play will be presented with the full strength of the company and an elaborate scenic production has been prepared for this week. Matinees will be given Tuesday, Thursday, Friday and Saturday, with the usual souvenir matinee on Tuesday, when photographs of some member of the company will be presented to every lady holding a reserve seat ticket. Seats for all performances are now on sale.—Adv.

"MADAME X"

The extraordinary spectacle of a young man who has just attained his majority pleading before a judge and jury for the life of a wretched woman accused of murder who is really his mother, though neither mother nor son knows of the relationship existing between them is the motive of Madame X which Henry W. Savage will offer at the Opera House on Wednesday, matinee and night. Not in many years has a drama been presented in America which has attained such a vogue as Madame X. It was secured in Paris by Mr. Savage after its conquest of the French capital and while it was being played in nearly all the countries in Europe. Its success in America was instantaneous. For twenty weeks it was played to enormous audiences in Chicago and in New York it was received with wild acclaim, being declared by callous critics to be the greatest drama seen there in the last twenty years. The verdict in other American cities has been along the same lines. In Boston it began a four weeks' engagement in December at the Majestic theatre and it was found necessary to extend the engagement time after time until more than one hundred performances were given in the Hub. The company is to be brought here direct from the Boston engagement without a change in the cast or the ensemble. It includes Dorothy Donnelly, the creator of the title role in English, and the actress who was elevated to distinction of stardom by the New York critics on the occasion of the first performance of Madame X in New York. Her delineation of the drug-drenched heroine who becomes purified through her love for her son, is said to be one of the most important achievements of the American stage for many seasons. She is supported by Malcolm Williams, W. E. Denny, Robert Paton Gibbs, Harry C. Bradley, Ralph Morgan and Cecil Kern. The sale is now going on and while large, there are seats at all prices still obtainable.—Adv.

HATHAWAY THEATRE

The Donald Meek stock company with Severin DeDeyn will open this afternoon a week's production of Robert Edeson's greatest success, "Strongheart," considered by the critics a distinctively American drama and one of the best of the latter day attractions. It tells the romantic story of the son of an Indian chief who is sent by his people from the reservation to a leading Eastern college to receive an American education that will fit him to rule his tribe upon the death of his father. The young Indian being a great athlete soon becomes the crack football player of the college and one of its most popular students. He is taken into society and made much of by its men and women alike and eventually he falls in love with a society bud, the sister of two of his chums, who returns his affections. When the love affair becomes known the brothers hasten to break it up, bluntly telling their erstwhile chum of the wide social barrier between them and him, that makes such an alliance impossible. About this time also there arrives from the reservation a messenger informing the young chief that his father has died and that he must now return to his native wigwam and take up the affairs of his own people which he does in the end. As may be imagined the play is intensely dramatic in parts while as most of the scenes are laid within a college atmosphere there is much rollicking humor through the action. A feature, however, that is as much responsible for the fame of the play as anything else is the great college football scene with Strongheart as the hero of the occasion. This scene and its accompanying characters never fail to bring down the house. Mr. De Deyn will be seen in the title role of "Strongheart," a part to which he is no stranger having played it with great success on the road since leaving Lowell. The part is especially adapted to an actor of Mr. DeDeyn's physique and voice and he gives a faultless conception of it. One character that stands out prominently in "Strongheart," is "Billy," the fat and funny college boy who is into everything and everybody and who is the life of the college. It is a part particularly suited to Mr. Donald Meek's line of art and he may be depended upon to make the most of it. Miss Estelle in the leading female role has a most congenial part, that of the charming young society bud with whom "Strongheart" falls in love. The other members of the cast are in congenial roles and a number of new faces will appear in the cast this week.

Next week, "Clothes."

The Hathaway orchestra, Arthur J. Martel director, at each performance this week will give the following program:

Overture, "Little Pierrote March...Bose
Operatic selection, "Mons. Choufleurir (Mr. Cauliflower)...Offenbach
Musical comedy, "Red Mill"....Herbert
Sextette from Lucia.....Donizetti
Finale, Jungle Band.—Adv.

MERRIMACK SQUARE THEATRE

There is a wide variety of entertainment at the Merrimack Square theatre this week, and all of a high standard in its particular line. The Marathon Four introduce a comedy quartet that are excellent entertainers.

Emma Don, "England's Greatest Male Impersonator," is a young woman of rare ability, whose talent is seen to best advantage in her sketches of real London life. Miss Don has few equals in vaudeville today when it comes to impersonating male characters. Those who have witnessed her act place it above any of a similar nature being played before the public at the present time.

Lavender, Richardson & Co., presenting "Brady's Boy," a comedy sketch, given twenty minutes of real fun. The sketch engages the services of four people, with a youngster as one of the principals. All four are clever in their respective parts and should please. Then there is Eddie Dowling, premier character impersonator, whose work has been favorably commented on in every city where he has appeared. Harrington and Millard, are vocalists with few superiors in vaudeville. There will be other numbers, including daylight motion pictures that are not only amusing but instructive as well.

The Merrimack Square orchestra, Philip A. Lederman, leader, will give another one of the series of grand opera selections at the opening of tonight's show. "Norma" will be the selection.—Adv.

COLONIAL THEATRE

The vaudeville for the first half of the week includes "The Marvelous Sours, European gymnasts. Jessie Sours is one of the most perfectly formed women on the American stage. She is possessed of a charming physique and although as powerful as two robust men, she is graceful. There is also Irene Clark, a dainty and petite soubret. The motion pictures are all new. A comfortable orchestra seat for 10c. The amateurs Tuesday night.—Adv.

ACADEMY OF MUSIC

An entire new program at this house today and one of the best bills of the season is booked: The Three Colemans appear in "A Little Bit of Everything." Another act that will please is Hosy and Mozart, "the lady and the groom." A tuneful offering will be given by Warren and Brockway, those popular minstrel comedians. The pictures will be all new and up to date. The films selected for this house are the very latest productions and selected with great care.—Adv.

SAVED FROM AN OPERATION

By Lydia E. Pinkham's Vegetable Compound

Peoria, Ill.—"I wish to let every one know what Lydia E. Pinkham's remedies have done for me. For two years I suffered. The doctors said I had tumors, and the only remedy was the surgeon's knife. My mother bought me Lydia E. Pinkham's Vegetable Compound, and today I am a healthy woman. For months I suffered from inflammation, and your Sanative Wash relieved me. Your Liver Pills have no equal as a cathartic. Any one wishing proof of what your medicines have done for me can get it from any druggist or by writing to me. You can use my testimonial in any way you wish."—Mrs. CHRISTINA REED, 105 Mound St., Peoria, Ill.

Another Operation Avoided.

New Orleans, La.—"For years I suffered from severe female troubles. Finally I was confined to my bed and the doctor said an operation was necessary. I gave Lydia E. Pinkham's Vegetable Compound a trial first, and was saved from an operation."—Mrs. LILY PEYROUX, 1111 Kerlerec St., New Orleans, La.

The great volume of unsolicited testimony constantly pouring in proves conclusively that Lydia E. Pinkham's Vegetable Compound is a remarkable remedy for those distressing feminine ills from which so many women suffer.

SPRUCE EDGINGS

Thoroughly dry Spruce Edgings in $1.00 and $2.00 loads. Nothing as good for quick cooking and kindling other fuels. Prompt delivery. Telephones 1180 and 2480. When one is busy call the other.

John P. Quinn

Office and Yards Gorham and Dix Sts.

Umbrellas

RECOVERED AND REPAIRED

In the best possible manner! We will call for and deliver.

SARRE BROS.

Trunk Store 630 Merrimack St.

Its Like This

That Zyno is the only blood tonic and the best you can take this spring.
GOODALE'S DRUG STORE

FOR 19th OF APRIL

Arrangements Completed for the Great Celebration

Old Sixth Men to Turn Out With Full Ranks—Gov. Foss, Major Stott and Col. Jones to Respond to Toasts

Arrangements for the observance of April 19th are now practically completed and there is every indication that the 50th anniversary of the march through Baltimore will be celebrated in a manner which will be remembered for a long time by the people of this city and vicinity.

There will be three features to the observance, the parade, patriotic exercises and a banquet. The parade will start promptly at 1.30 o'clock and the exercises will be held at the First Congregational church at three o'clock. The closing event of the day will be the banquet which is to be held in the high school annex.

At the meeting of the committee on the Nineteenth of April celebration held Saturday afternoon at city hall, the members subscribed for 180 tickets for the banquet. It was agreed that each member would send a check for the tickets he had taken as an incentive to selling them or otherwise disposing of them.

The Parade

The committee definitely settled that the parade will start at 1.30 o'clock in the afternoon. The Ninth Regiment association made up of men who served in the Ninth Massachusetts during the Civil war, sent word through their president, Capt. H. P. Menard of Brighton, that they would like to join in the parade, paying their own expenses and bringing a band with them.

Col. Edward F. Jones wrote that he would be in Lowell on the nineteenth with his daughter, Mrs. John Anderson, "Daughter of the Old Sixth," who served with the regiment during its three months' enlistment.

Following is a list of the organizations which have accepted invitations to parade:

Old Sixth Regiment association; Company E, Irish Volunteers; delegation from Post 63, G. A. R., Natick; Post 40, G. A. R., Malden; the Polish military organizations, and the Caledonians.

The selection of division marshals will be made this week. The route will not be much more than a mile long, and confined to the downtown streets.

Patriotic Exercises

The patriotic exercises will be held at the First Congregational church at three o'clock. Admission to the church will be without ticket, but seats will be reserved for the veteran organizations in the line. There will be a special feature of the singing of old war songs during the meeting, either by a large chorus or selected male voices.

HON. CHARLES A. STOTT.

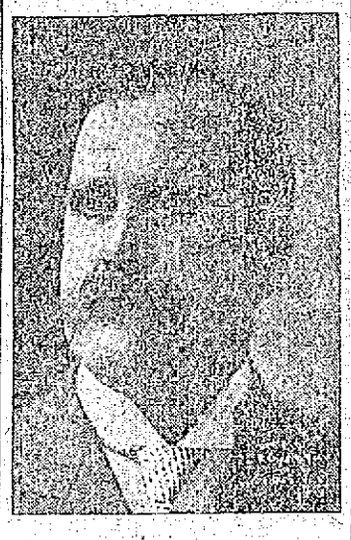

GOV. EUGENE N. FOSS.

The Banquet

The closing feature of the observance will be the banquet in the high school annex. It was decided to have the dress informal. Edward B. Pierce is to be the toastmaster and the toasts already arranged for are as follows: Major Charles A. Stott for "The Old Sixth," Colonel E. F. Jones for "The Nineteenth of April," Gov. Foss for "The Commonwealth of Massachusetts," and Congressman Butler Ames for "The United States." An effort is also being made to secure Gov. Bass of New Hampshire as one of the speakers.

Automobile owners should get a pair (or several pairs), of the combination pliers that the Thompson Hardware Co. offers for 29c. Never sold for less than 50c before. Every man should have a pair of these.

YOUNG WOMEN

AT THE Y. W. C. A. TOOK NEAR TRIP TO WASHINGTON

Over a hundred young women gathered at the Y. W. C. A. gymnasium, Saturday night for the "personally conducted tour to Washington," and it was almost as good as a bona fide trip. The passengers were limited to the following subject of conversation between stations:

1, Riverlook; 2, basketball; 3, the latest book; 4, summer flirtations; 5, harem skrts; 6, rowing or swimming; 7, June weddings; 8, sauer-kraut and chocolate cake; 9, old maids; 10, the Y. W. C. A.

Stops were made at Boston, Worcester, Springfield, Hartford, New Haven, New York, Philadelphia and Baltimore, before the final arrival at Washington. At Springfield an accident delayed the train, and the delay was pleasantly passed by solos by Miss Vivian Cowan and Miss Mary C. Hyde, and readings by Leslie Wing.

A telegram was read announcing that President and Mrs. Taft had come up to New York to meet the party and would hold a reception for them at Vanderbilt's.

At Philadelphia another stop was made for a deer-hunt, and a dunce-cap was awarded as prize to the successful hunter. And at the final arrival in Washington the "men" of the party went fishing, each one casting the line over a screen to find the partner for refreshments.

Upstairs the refreshments reminded the party forcibly that the date was April 1—for crackers were served in a punch bowl, jelly on a platter with a butcher knife, and cold water in dainty cups—and for the last course orange sherbet in glasses to be eaten with forks.

CARD OF THANKS

We desire to express our thanks to the friends and neighbors for their acts of kindness and expressions of sympathy to us in our recent bereavement. We also wish to extend thanks for the many floral tributes sent to the funeral of our beloved one, and we desire to thank the employes of the Axminster Finishing room for the beautiful mammoth cross on base which was omitted from the list of floral offerings.

JENNIE McALEER,
LIZZIE McALEER,
JAMES McALEER.

The Thompson Hardware Co. offers a steel garden rake for 22c. Regular 50c rake.

J. L. CHALIFOUX

49 to 59 CENTRAL ST.

AFTER SUPPER SALE

5.30 to 9.30 Tonight

Children's Shoes

Patent Colt Blucher Shoes, calf tops, plain toes, spring heels, hand turned, sizes 5 to 8. Regular price $1.00. After Supper Sale 69c

Main Floor—Shoe Dept.

Carpet Slippers

Women's Carpet and Serge House Slippers with velvet soles, no heels. Reg. price 25c. After Supper Sale 13c

Bargainland—Shoe Dept.

Veiling

Black, Blue or Brown Dotted Face Veiling, plain mesh, double or single hair lines. Regular price 25c. After Supper Sale, Yard..... 5c

Bargainland.

Corset Steels

Drab or White Corset Steels, assorted lengths; a few C. B. steels. Regular prices 10c and 15c. After Supper Sale 4c

Bargainland

Hose Supporters

Pad Hose Supporters in blue, pink, white or black, with belt; satin pad, lisle webbing. Regular price 25c. After Supper Sale 12½c

Bargainland

Men's Neckties

Our entire stock of Knit and Silk Four-in-Hand Ties, plain and fancy colors. Regular price 25c. After Supper Sale 17c

Main Floor—South Side

Men's and Boys' Caps

Golf Caps for men and boys, in fancy worsteds and blue serge. Regular price 50c. After Supper Sale..... 39c

Main Floor—South Side

Ladies' Raincoats

Blue Moire Raincoats in attractive styles, military collar. Lining slightly soiled. Regular price $6.00. After Supper Sale $2.39

Main Floor—North Side

Ladies' Petticoats

A lot of 20 Silk Petticoats, all new styles, in the newest colors. Reg. price $4. After Supper Sale $1.97

Main Floor—North Side

Ladies' Waists

Odds and Ends of Nun's Veiling and Black Silk Waists, to clean up. Regular prices $2.00 and $3.00. After Supper Sale $1.35

Main Floor—North Side

TENEMENT HOUSE

Problem Discussed at Trinitarian Church

"The Housing Problem" was the subject ably and interestingly discussed at the First Trinitarian church, Sunday afternoon, by Edward T. Hartman, secretary of the Massachusetts Civic league.

The conditions of the homes in a community, are positive indications of the public spirit of its people. We all admit that our own children must have good, clean homes, with certain esthetic advantages; but it never occurs to some of us that if our neighbors and our neighbors' children are to become good citizens, they must also have these opportunities.

We edge away, he said, from the "three-decker" tenement built on our street, and leave the neighborhood to become wholly given over to three-deckers and to small apartment houses. And it is surprising, how thickly the people can be packed into those small apartments.

Most of us have some money in our pockets, but we have not what we can decently call civic pride. This does not apply to the foreigners from whom we edge away, but it applies to the people in most of our churches. The essence of the problem is, that we are our brother's keeper.

We have not shown constructive statesmanship in our work of solving the problems in our communities. When we do, we will find that the question of proper housing will be fundamental.

We have a mania for acquiring numbers. Our boards of trade will offer inducements to new industries, and when the factory comes, the industrial floater comes, too. The quality of what you get, depends, 99 times out of a hundred, on what you have to offer in the way of homes. If you are going to be content to bring people into your towns with nothing but slum homes for them to live in, it is not going to help your institutions, your finances or anything else.

PURE GOLD

Nothing looks as pure and fine as gold. Have that dirty, decayed tooth covered with a beautiful gold crown by Dr. Allen, Old City Hall. The lowest prices and best work in Lowell.

Solves All Milk Problems

Borden's Evaporated Milk

PEERLESS BRAND

(Unsweetened)

Is made from pure full cream milk from which nothing but water has been taken. "The Original Milk" must be absolutely perfect and fresh or it would spoil after evaporation. Every can guaranteed to consumer.

5 and 10 Cents Per Can

BORDEN'S CONDENSED MILK CO.

For Sale by all Grocers NEW YORK.

Honored by Women

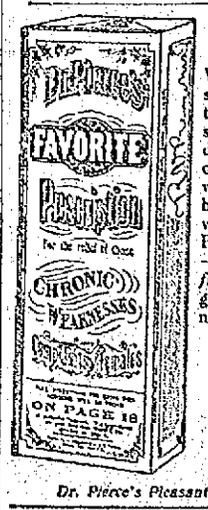

When a woman speaks of her silent secret suffering she trusts you. Millions have bestowed this mark of confidence on Dr. R. V. Pierce, of Buffalo, N. Y. Everywhere there are women who bear witness to the wonder-working, curing-power of Dr. Pierce's Favorite Prescription—which saves the *suffering sex from pain*, and successfully grapples with woman's weaknesses and *stubborn ills*.

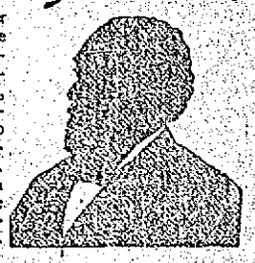

IT MAKES WEAK WOMEN STRONG
IT MAKES SICK WOMEN WELL.

No woman's appeal was ever misdirected or her confidence misplaced when she wrote for advice, to the WORLD'S DISPENSARY MEDICAL ASSOCIATION, Dr. R. V. Pierce, President, Buffalo, N. Y.

Dr. Pierce's Pleasant Pellets induce mild natural bowel movement once a day.

HIS NECK BROKEN

Chauffeur Was Driving Machine at a Mad Pace

DAYTONA, Fla., April 3.—Rushing along the road between Port Orange and Daytona at daybreak yesterday morning, in a 90-horsepower automobile owned by P. A. Warner of New York, at a speed of 70 miles an hour, Felix Faust, the chauffeur, was instantly killed; Bessie McDonald of Boston so seriously injured that she can live but a few hours; Gertrude Pfeiffer, also of Boston, internally injured and will probably die; Emma Laird, seriously hurt; and Billy Thompson of New York and Clyde Spring of Daytona were slightly injured.

Mr. Warner, who has been a winter guest at hotel Clarendon, left for his home Friday, instructing Faust to ship his car yesterday.

Late Saturday night Faust invited five friends to take a farewell joy ride and was returning when one of the girls protested at the high speed. Faust immediately increased the speed and the car, becoming unmanageable, jumped the road and scratched a huge palmetto tree, tearing off the steering post, breaking Faust's neck and crushing his skull.

The monster car plowed on through the mud to the wheel hubs for another 100 feet and struck a second tree, throwing the other five occupants in every direction.

The car then caught fire, presumably from the lamps, and was consumed.

The McDonald woman suffered a broken jaw, broken shoulder and concussion of the brain.

The accident occurred on a lonely road, and the unconscious men and women lay for 30 minutes until a party of negroes returning from a camp meeting saw the flames from the car. Help was secured and the injured taken to the hospital.

Officials who investigated the accident found a quart of orange wine in the wreckage.

Miss Bessie McDonald has no known relatives, but was to have been married next month, it is said, to an officer on one of the steamships running out of Savannah.

BIG SNOWSTORM

Chicago Gets Another Taste of Winter

CHICAGO, April 3.—Chicago and the Great Lakes region, which had bidden winter an effusive farewell several days ago and packed its furs in moth-balls, received a terrific shock yesterday morning when it awoke to find five inches of snow over everything and a mild sort of blizzard still piling up "the beautiful."

The snow was of the heavy, wet variety, which broke down telegraph and telephone wires, clogged railroad tracks and switch yards and sent the poor scurrying to the charitable societies.

In the country districts it was reported the snow fell to the depth of seven inches and that all transportation was badly hampered. Farmers rejoice over the belated blizzard, as it will be of great benefit to the wheat and other crops.

In the fruit districts, however, it is feared that this and other storms have done vast damage to the buds which were lured out by the unusually warm weather of a month ago.

Election managers immediately took stock of the storm, as heavy going usually means a reduced republican vote. Democrats last night say if the snow remains until Tuesday it will cut 10,000 off the republican vote, as that many "aristocrats" will hesitate to get their feet damp in order to exercise their franchise.

Of the telegraph companies, the Western Union said the storm did no appreciable damage to its wires, but the Postal company lost many wires between Chicago and the Mississippi river.

In the city the unusual snowfall means employment for thousands of men for at least two days. It also spells misery for other thousands, sick, helpless and unable to work.

APRIL FOOL JOKE

Black Hand Letter Only a Hoax

BEVERLY, April 3.—The Beverly police, after lying in wait until midnight last night for the Black Handers who threatened the life of Guiseppe Palanzi of 360 Rantoul street, concluded that both Palanzi and themselves had been the victims of an April fool hoax.

Yesterday Palanzi received a letter demanding that he place $500 beneath a stone at the corner of Park and Creek streets.

Palanzi was in hysterical condition yesterday and required the attendance of two physicians. He became convinced last night after the failure of the men to appear that he was the victim of an April fool joke.

SUPERVISOR HOLLAND DEAD

LOS ANGELES, Cal., April 3.—Millard Holland, for 14 years supervisor of the United States Indian reservations for the Pacific coast, is dead. Mr. Holland resigned from the service a year ago because of heart trouble. He was 54 years old.

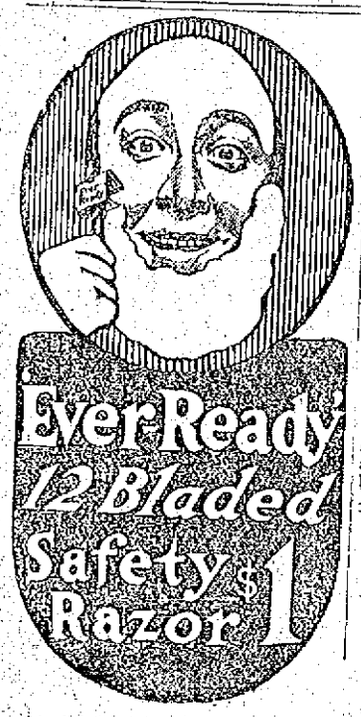

MRS. C. T. YERKES

Died in Her New York Home

NEW YORK, April 3.—Mrs. Mary Adelaide Yerkes, the widow of Charles T. Yerkes, the millionaire traction magnate, died last night of dropsy at her home, 871 Madison avenue.

Mrs. Yerkes rallied a little during the day giving her three sisters, who were at the bedside some slight hope of her recovery. But last evening she began to sink and passed away peacefully at 9.40 o'clock.

With her when she died were her sisters, Mrs. Stockton of this city and Mrs. Harry Sanderson and Mrs. Charles Simms of Philadelphia.

Mrs. Yerkes had been confined to her bed for more than five weeks. She became ill with the grippe last November. This was followed with a dropsical affliction, to which was added the complication of heart trouble. Mrs. Stockton and Mrs. Yerkes' former secretary, William Lauer, have been almost constantly in attendance upon the stricken woman during her last illness.

Mrs. Yerkes was worth about $3,000,000, it is estimated, and it is supposed that her sisters will get the bulk of her estate.

Mrs. Yerkes was Mary Adelaide Moore of Philadelphia. She was the second wife of Mr. Yerkes.

Two months after his death she married Wilson Mizner of California, who was 23 years her junior.

BITTEN BY CAT

Two Leominster Women Were Attacked

LEOMINSTER, April 3.—A pet cat belonging to Mrs. Eben D. Cousins of 20 Winter street, enraged through mother love, turned itself into a small tiger yesterday afternoon, when with teeth and claws it bit and scratched Mrs. Cousins and then attacked Mrs. Cousins' mother, who tried to pull it from her daughter's head.

After a savage attack on the two women it was chased through the streets by Patrolman Michael T. Conlin, who cornered the cat in a barn and despatched it with a bullet.

Mrs. Cousins and her aged mother are nursing a collection of deep scratches, and Mrs. Cousins' scalp bears numerous cuts from the teeth and claws of the maddened animal.

as will equal 6 per cent per year of the

LOSS IS $3500

Building in Fitchburg Badly Damaged

FITCHBURG, April 3.—A fire that broke out in the Stiles block at 355 Main street late yesterday afternoon did considerable damage to the building and contents before it was extinguished. The fire may have started from spontaneous combustion.

When discovered, volumes of smoke were pouring out of the windows on the second floor. An alarm was sent in from box 15, and although water was on the flames within a short time, the blaze spread with great rapidity through the upper part of the building. The fire broke out in a storeroom filled with old paper and boxes. The fire worked through the partitions to the third floor and also beneath the second floor.

The first floor was occupied by the Fitchburg hardware company. The second floor was occupied by attorney A. L. Goodfellow, Dr. A. P. Mason and Dr. Samuel G. Spooner and a studio. The stock of the hardware company and the furniture and books in the offices of the second floor were damaged considerably by smoke and water.

The damage to the building is estimated at $1000. The damage to the stock, furniture and books in the stores and offices is estimated at $2500. The loss is partly covered by insurance.

Cremo 5¢
CIGAR
You try one!

CLEVELAND YOUNGSTERS WHO HAVE PITCHED NO HIT GAMES

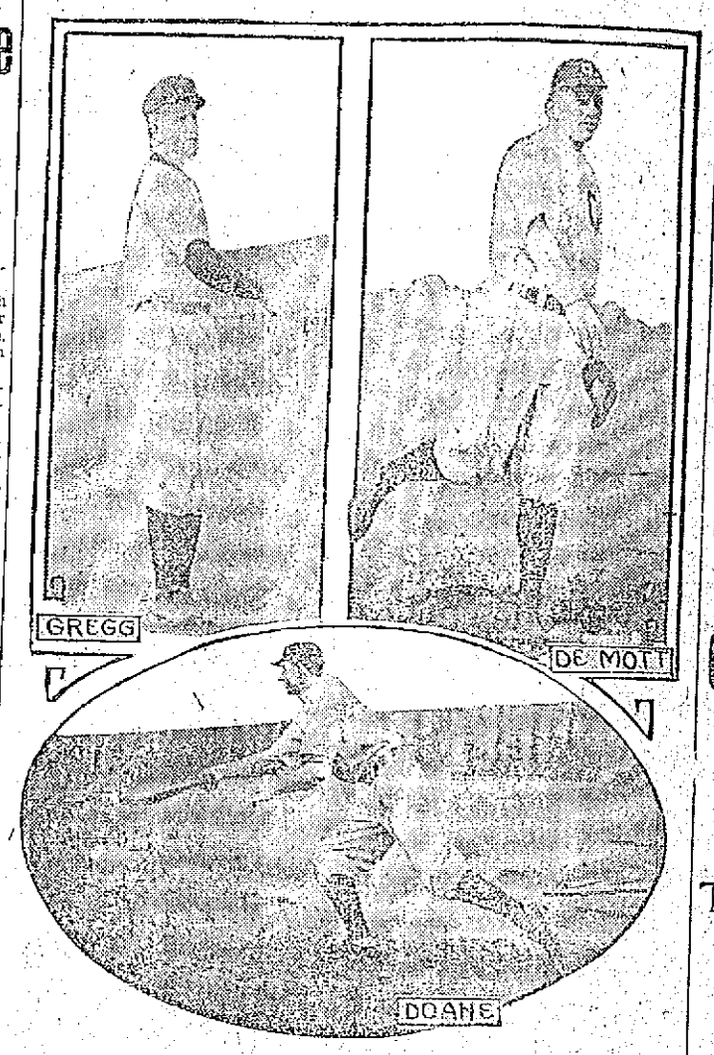

CLEVELAND, April 3.—The Cleveland club has on its payroll this year three young pitchers who can boast of the unique distinction of pitching no hit games during the season of 1910. The trio are De Mott, Walter Doane and Vean Gregg. Since De Mott came to the Naps direct from college, having no minor league experience, his performance was made against a college team. Pitching for Lafayette college on May 11, De Mott shut out the strong University of New York team without a bingle. Walter Doane, who was loaned to Roanoke in the middle of the season by the Cleveland club, broke into the limelight shortly after his arrival by working a no hit game on Aug. 19 against the Petersburg club, winning 5 to 0. Only twenty-eight men faced Doane in this game, an error by one of his teammates preventing him from equaling Cy Young's record of not allowing a man to reach first in a nine inning game. On Sept. 2 Vean Gregg, who looks like a Nap fixture, turned the trick. Gregg, who had been startling the Coast league fans all season by his many remarkable feats, capped the climax when he shut out the strong Los Angeles team without a hit, winning his game 2 to 0. Addie Joss pitched a no hit game against Chicago last year, which gives the Naps a quartet of pitchers who turned the difficult feat during the same season, all in entirely different classes.

MINOR LEAGUE

New Haven Team in the Lead

The New York, New Haven & Hartford team still retains its hold on first position in the Minor league series with the Iroquois second and Ramblers in third place. The Willows and El Toros are fighting it out for the bottom rung of the ladder.

Fielding of the Iroquois and Keyes of the Ramblers are in first and second places respectively in the individual standing.

The standing:

	Won	Lost	PCT
N. Y., N. H. & H.	25	8	15,544
Iroquois	23	10	15,487
Ramblers	22	11	15,549
Cuckoos	19	11	13,961
Rocklands	18	15	15,212
J. P. S.	16	17	14,517
L. E. L.	12	18	13,285
Willows	11	22	14,569
El Toros	11	22	14,261

Bridge Street Bowlaway

The Centralvilles have a big lead over the other teams in the Bridge Street Bowlaway league. The Perrin Pets are second and the Sunkist Lemons and Ruffetts are tied for third place. Fielding leads the individual list.

The standings:

	Won	Lost	PCT
Centralvilles	23	5	9321
Perrin Pets	14	14	9219
Sunkist Lemons	13	15	9224
Ruffetts	13	15	9179
Merrimacks	11	17	9047
Groves	10	18	9078

East Merrimack St. League

The contest for supremacy in the East Merrimack Street league is waxing warm. The Hustlers are at the top of the list, the Jolly Five, a close second, and the Brownies are pushing the Jolly Five rather hard. Les Miserables are at the bottom of the list. Coleman of the Hustlers is high man.

The standings:

	Won	Lost	P. C.
Hustlers	24	12	66.6
Jolly Five	21	15	58.3
Brownies	20	16	55.5
Les Miserables	14	22	38.8

WOMEN ESCAPED

WERE DRIVEN OUT OF A BURNING HOUSE

FRANKLIN, N. H., April 3—The cottage house at Lawndale occupied by Walter Bohonan was destroyed by fire about 3 o'clock yesterday morning. Mr. Bohonan was in Bristol. His mother, Mrs. S. F. Bohonan, who lives near, was staying with his wife.

A lighted lamp in their upstairs bedroom exploded and the noise awaken them. The bed was blazing and they had barely time to escape in their nightclothes. Two other occupants of the house sleeping downstairs got out safely.

Nothing was saved. An alarm was rung in, but the place is two miles from the compact part of the city and was doomed before the firemen arrived. E. S. Davis owned the house.

DINING TABLE, eight feet in length and six chairs for sale. This set will be sacrificed for $7 if taken at once. Call evenings, 48 Brookside st., off Varnum ave.

HANGED HIMSELF

QUINCY MAN FOUND DEAD IN HIS HOME

QUINCY, April 3.—The dead body of William H. H. Willett, 70, was found hanging by a rope from a rafter in the barn adjoining his house at 292 Franklin street, South Quincy, yesterday morning, by his son-in-law, George Baxheimer.

The old man had been in ill health and despondent since the death of his wife a year ago, and this is believed to have been the cause of his taking his life. He was for many years a letter carrier attached to the Quincy postoffice division and was a member of the local post, G. A. R.

NEW SENATOR FROM N. Y. AND MAN WHO GAVE HIM START

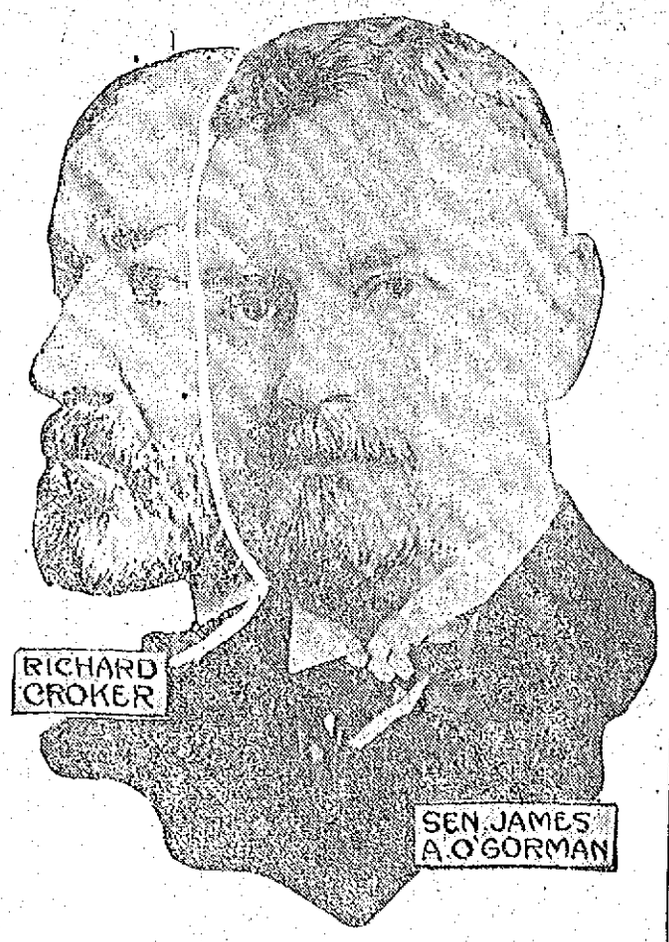

NEW YORK, April 3.—Former Supreme Court Justice James A. O'Gorman, the newly elected senator from New York, to succeed, Chauncey M. Depew, has had a long career as a jurist. He was given his political start by Richard Croker, the former leader of Tammany Hall. Senator O'Gorman has declared in favor of Canadian reciprocity, the parcels post and a general downward revision of the tariff. He received the support of the entire democratic party representation in the legislature.

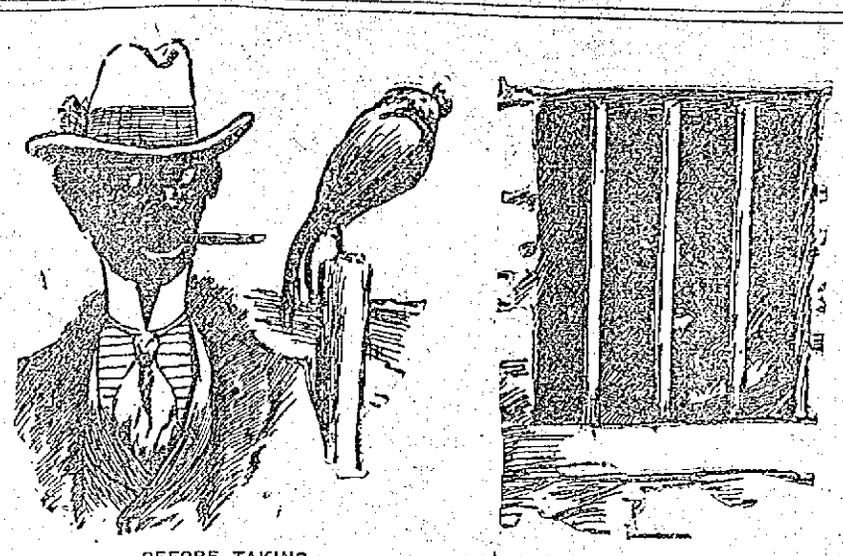

EXTRA SESSION

Congress Will be Called to Order on Wednesday

The Democrats Have 228 Members in the House—The Senate Will Stand 50 Republicans and 42 Democrats—Many Striking Figures Will be Missed From the Senate

WASHINGTON, April 3.—The interesting exhibition of a democratic house and a republican senate meeting to consider a Taft administrative measure directs unusual attention to the convention of those bodies here on Wednesday.

The political complexions of the two branches of congress will be as follows:

House: Democrats 228, republicans 160, socialist 1, vacancies, the ninth Iowa and second Pennsylvania.

Senate: Republicans 50, democrats 41, vacancy 1, from Colorado.

The roll calls in the two branches will show some remarkable changes from the last session. In the house the democrats will show a gain of 54 members and the republicans a loss of 55, the socialist member, Victor Berger, Milwaukee, accounting for the difference in the equation.

By reason of the change resulting from the election last November, new faces will be seen not only in the membership of the house but in the whole organization. Republican employes in great number will go out and their places will be filled by democrats. Choice rooms in the capitol and in the house office building, long controlled by the republicans, will be surrendered to the representatives of the party which is to gather up the house reins.

Instead of the 59 republicans who occupied seats in the senate on March 4 there will be only 52. The ranks of the minority will be increased from 32 to 41 and to 42 when the vacancy in Colorado is filled. There was one vacancy in the last session, caused by the death of the late Senator Hughes of Colorado.

More notable even than the large number of new faces in the senate and house will be the absence of so many veteran legislators. The speaker's marble rostrum will not resound with the vigorous whacks of the Cannon gavel for Mr. Cannon will appear in the ranks of the minority.

Veterans of many legislative struggles will be missed on the house floor. Chief among those whose absence will loom large will be Tawney of Minnesota, Boutelle of Illinois, Scott of Kansas, McKinley of California, Bennett, Fish, Parsons and Cocks of New York; Hull and Smith of Iowa; Denby of Michigan, and Kneifer of Ohio. Four members, Hitchcock of Nebraska, Poindexter of Washington, Gronna of North Dakota, and Townsend of Michigan, have been elevated to the senate.

No longer will the senate roll call open with the familiar name of Aldrich, the Rhode Island leader having voluntarily renounced another term to devote himself to leisure and the study of monetary reform. He will be succeeded by Henry F. Lippitt.

Many other striking figures will be missed from the senate floor, notably Hale of Maine, succeeded by Charles F. Johnson; Beveridge of Indiana, who was vanquished by John W. Kern; Kean of New Jersey, in whose place will be J. F. Martin; Warner of Missouri, replaced by James A. Reed; Dick of Ohio, replaced by Atlee Pomerene, and Carter of Montana, succeeded by Henry Myers. All of these changes represent democratic gains except in the case of Rhode Island. The other senate changes will be Frazier of Tennessee, succeeded by Luke Lea, the youngest of all the senators, Money of Mississippi, whose place will be filled by John Sharp Williams; Flint of California, whose toga will grace the shoulders of John D. Works; Bulkeley of Connecticut, who gave way to G. P. McLean, former governor of his state; Burrows of Michigan, whose mantle is to be worn by former Representative Townsend; Burkett of Nebraska, succeeded by former Rep. Hitchcock; Scott and Elkins of West Virginia, the former to be succeeded by W. E. Chilton while C. W. Watson already had taken the place of Sen. Elkins, and Piles of Washington who has been succeeded by Rep. Poindexter.

MOB OF NEGROES

Shot up a Delaware Town

LAUREL, Del., April 3.—About 10 o'clock Saturday night a mob of armed negroes swooped down upon a crowd of spectators in the main thoroughfare of the town and fired a volley of bullets and buckshot into the crowd. Orom Stockley, 18 years old, son of a farmer, was shot through the head. He died in a hospital yesterday.

George Hudson, a white man, of Bethel, was shot in the leg, necessitating amputation, and John Thompson, a white barber, was shot in both legs while shaving a patron. Other white men received minor injuries. Several negroes were injured, but they cannot be found.

Officers were unable to cope with the mob and there was a fierce struggle between the two races until 3 o'clock yesterday morning.

Yesterday, when it was learned that young Stockley was dead, a number of white men armed themselves, and with Chief of Police Ellis and other officers raided a house in the colored section, said to be the headquarters of the negro rioters. The men, alleged to be the ring leaders, were arrested and lodged in jail.

Earl Richards, a 15-year-old white boy, stole his father's revolver and captured George Wright, a negro, for whom the authorities have been looking for a year on a charge of murdering a white boy.

7-20-4
THE SULLIVANS
10c Cigar
Largest selling brand of 10c cigars in the world. ENOUGH SAID—Factory, Manchester, New Hampshire.

Bright, Sears & Co.
BANKERS AND BROKERS
Wyman's Exchange
SECOND FLOOR

CHURCH BURNED

After Pastor Preached First Sermon

NEW BRAINTREE, April 3.—The historic Congregational church here was destroyed by fire late yesterday afternoon, a few hours after Rev. William France, the new pastor, had preached his first sermon there. The loss is estimated at $15,000. Only an organ and piano kept in the vestry were saved. The fire was discovered burning briskly about the belfry at 5 o'clock. It is thought to have started from an overheated stove.

The townspeople did their best to save the building, but as the town is without fire apparatus the work of the volunteers was fruitless. Aid was sent from North Brookfield, but the fire was beyond control when the apparatus reached here.

Rev. Mr. France came here only a few days ago from Tewksbury and officiated at yesterday morning's service. No one had been in the church since noon. The church was built 100 years ago. The old meeting house was remodeled in 1846, and the vestry in the lower part of the building, as a result of the changes made at that time, had since been used as the town hall. It was the only public building in the town, except a small school house.

When it burned yesterday, the town clock and an ancient bell dropped into the flames from the steeple when their fastenings were consumed by the flames.

The loss is partly covered by insurance and a new church will be built on the site.

THE NEW CABINET

Organized by Canalejas Gazetted Today

MADRID, April 3.—The Canalejas ministry as reorganized was gazetted today. The changes were dictated by the premier, who was given free reign by King Alfonso as a condition on which he withdrew his resignation of Saturday. The ministers announced are:

Premier—Jose Canalejas Mendez.

Minister of foreign affairs—Garcia Prieto.

Minister of the interior—Ruiz Valarino.

Minister of war—General De Luque.

Minister of marine—Senor Pidlel.

Minister of justice—Senor Barroso.

Minister of public works—Senor Gazzet.

Minister of public instruction—Senor Gimeno.

Prieto and Gazzet retain their portfolios. Valarino, who was minister of justice, becomes minister of the interior, and is succeeded in his former post by Senor Barroso, who was at the head of the ministry of public instruction in the Moret cabinet but is new in the Canalejas ministry, as the others are.

General De Luque held the portfolio of war in the Moret cabinet.

MASS MEETING

TO PROTEST AGAINST TREATMENT OF JEWS

BOSTON, April 3—To protest against the treatment of Jews in Russia, a mass meeting is to be held at 2 p. m. Sunday, April 8th, in Temple Adath Israel. The meeting has been called by the Boston council of Jewish women and will be presided over by President Emeritus Charles W. Eliot of Harvard.

CARD OF THANKS

We, the undersigned, take this means of expressing our sincere thanks to our many neighbors, relatives and friends, who by their many acts of kindness during the sickness, and the words of consolation extended and beautiful floral offerings sent at the death of our beloved husband and brother, Harry L. Timmons aided in comforting us. To each and all we are especially grateful.

Signed
Mrs. Harry L. Tommons,
James Timmons,
Fred J. Timmons.

MISSION FOR MEN

Was Opened at Immaculate Conception Church

The mission for men opened at the Immaculate Conception church last night and the attendance taxed the capacity of the church. The mission is conducted by the Dominican Fathers who preached to the women last week. There are three in the missionary band, Rev. Fr. Stanton, Rev. Fr. Ripple, and Rev. Fr. O'Leary, and each is an eloquent speaker. The exercises last evening began at 6.30 and a brief instruction on the rosary was delivered by Rev. Fr. Ripple. Fr. Ripple also led in the recitation of the rosary and the sermon was delivered by Rev. Fr. Stanton. He spoke on Salvation, and prior to his sermon urged the men to be constant in their attendance at the mission services and not to shirk their duty. He said that it might be the last opportunity that many of the congregation would have to make their peace with God and therefore he wanted them to take advantage of the chance offered them. It was announced that the mission masses during the week will be held at 5 and 8 o'clock and there will be instructions after each of these masses. The evening services will begin at 7.30 o'clock. After the sermon last evening Rev. Fr. Fox, O. M. I., gave benediction of the Blessed Sacrament and there was congregational singing. The masses this morning were largely attended especially the 5 o'clock mass when crowds of working men thronged the edifice.

Children's Mission

The mission for children was opened at 6.55 this morning. Mass was celebrated and then there was a brief instruction for the children. This mission will continue Tuesday and Wednesday mornings.

Women's Mission

The mission for women was brought to a close yesterday afternoon, and owing to the large attendance it was necessary to hold two separate services, one for married women at two o'clock and the other for unmarried women at four o'clock. The attendance at each service was very large. The programs were practically the same, although the sermons, both preached by Fr. Ripple, were on different topics. To the maried women he spoke on "Perseverance." He said he would ask of them only two promises in order to preserve the fruits of the mission. One was to hear mass every Sunday, unless prevented by the gravest reason, and the other to receive communion once a month. Fr. Ripple to the unmarried women spoke on "Heaven." Besides the sermons, the rosary was recited, benediction of the blessed sacrament and the papal benediction given, and religious articles blessed. Many women gave in their names to become members of church societies. The married joining the Holy Rosary society and the unmarried the Immaculate Conception sodality.

MISSIONS CLOSED

IN THE LOCAL FRENCH CATHOLIC CHURCHES

Very large indeed were the congregations that attended the married men's annual mission at St. Jean Baptiste and St. Joseph's churches yesterday afternoon. The closing exercises were held and the two churches were well filled with married men who had received holy communion at the 7 o'clock masses.

The married men's retreat was the last of a series of four in St. Joseph's parish, and the missionaries complimented the men yesterday for their large attendance during the entire week, and they went as far as to say that the men's mission was the most successful, although the others were very satisfactory.

Rev. Fr. Gena delivered a powerful sermon on Purgatory and Heaven at St. Joseph's church and he also officiated at the benediction of the blessed sacrament. The choir under the direction of Mr. Frank Gourdeau with Mr. Joseph A. Bernard at the organ rendered appropriate hymns. Mr. Gourdeau sang the Magnificat, and E. J. Larochelle rendered Holden's O Salutaris."

At St. Jean Baptiste church Rev. Fr. Roumieu occupied the pulpit and also preached on Heaven. He officiated at the benediction of the blessed sacrament. Mr. J. E. Nolet rendered an Adorote, and Mr. P. W. Caisse, Sr., sang the Magnificat and the Tantum Ergo. The choir was under the direction of Dr. George E. Caisse, with Mr. Arthur J. Martel at the organ.

The papal benediction was given at both churches. The missionaries left today, Rev. Fr. Gena for Springfield, where he will preach a two weeks' retreat, while Rev. Fr. Roumieu went to the Redemptorist monastery at St. Anne de Beaupre.

The closing exercises of the unmarried women's mission at St. Louis' church took place at 3 o'clock yesterday afternoon with a very large attendance.

Rev. Fr. Gauvreau, O. P., delivered the sermon, and the choir under the direction of Miss Ida Mongrain who also presided at the organ rendered beautiful hymns. Miss Alice Pratte sang Reuter's "O Salutaris."

St. Louis' Church

The young women about 500 in number, received holy communion in a body at the 7 o'clock mass yesterday morning. The married men's retreat opened last night with a very large congregation in attendance, and will be continued every night this week at 7.30 o'clock. Rev. Fr. Gauvreau, O. P., will occupy the pulpit.

St. Marie's Church

A mission will be preached this week at St. Marie's church in South Lowell for every member of the parish. Rev. Fr. Baron, O. M. I., rector of St. Joseph's church will be the preacher.

RETREAT FOR MEN

TO BE OPENED IN SACRED HEART CHURCH WEDNESDAY

It was announced at all the masses at the Sacred Heart church yesterday, that a retreat for men will be opened on Wednesday evening at 7.30 o'clock. The retreat will continue for the remainder of the week. Services will be held on Thursday and Friday evenings at 7.30 o'clock.

On Thursday, Friday and Saturday mornings, masses will be celebrated at 5, 7 and 8 o'clock. At the 8 o'clock mass, Sunday morning, the men will attend in a body and receive Holy Communion. After mass a breakfast will be served in the school hall and all the men are invited to attend. The retreat will be brought to a close on Sunday evening at 6.30 o'clock.

ST. MARGARET'S

THE CLOSING OF THE MEN'S MISSION

The parishioners of St. Margaret's church will never forget the first mission held in their little church in Stevens street, for it was a real success from the beginning to the end. The services lasted two weeks, one week for the women and the other for the men, and every night the temporary church was filled to its seating capacity and many seats had to be carried from the rectory to the church to accommodate those who were anxious to hear the eloquent Passionist fathers.

The children's retreat which was held Monday, Tuesday and Wednesday, came to a close yesterday afternoon at 2 o'clock. The attendance was very large and the services were very impressive. At 4 o'clock the church was again filled to the doors for the closing of the men's mission. The ceremony began with the recitation of the rosary followed by beautiful singing by the choir and by a strong sermon on "Heaven," delivered by Rev. Fr. Hubert. The latter also gave the papal blessing and the services closed with the benediction of the blessed sacrament, Rev. Fr. Harkins officiating.

REV. JOHN J. HARKINS,
Pastor St. Margaret's.

The missionaries as well as the beloved pastor of the church are well satisfied with the way the mission was conducted, and its results.

Rev. Fr. Hubert left yesterday for the monastery of the Passionist fathers, in Pittsburg, Pa.

AT ST. PETER'S

Sermon on Meaning of Passion Sunday

The parish mass at St. Peter's church yesterday was celebrated by Rev. John T. O'Brien, and the sermon, a thoughtful discourse on the gospel of the day, was delivered by Rev. John F. Burns.

Next Sunday will be the regular communion day for the members of the Holy Name society, and the attendance is expected to be very large. Rev. Fr. Burns, spiritual director of the society, spoke at high mass relative to the communion day, emphasizing the necessity of every man within the society being present, for the occasion comes within the prescribed time for the Easter duty. The customary arrangements relative to breakfast in Lincoln hall after mass will prevail. A competent committee under the efficient leadership of President Richard Lyons is diligently at work on the arrangements, and there is no doubt that from present indications an excellent entertainment program will be offered at the breakfast.

The members are admonished to send in their return postals as early as possible in order that ample accommodation may be made for all who attend. Early replies facilitate the work of the committee and contribute very largely to the general satisfaction and success of this important feature of the society's life.

Rev. John T. O'Brien delivered an eloquent sermon on the significance of Passion Sunday at the Lenten services last evening. Next Sunday, Palm Sunday, the palms will be blessed and distributed at the last mass, 11 o'clock.

PASSION PLAY

ABLE LECTURE BY MISS COLLINS OF LAWRENCE

Miss Mary Collins, a teacher in the public schools of Lawrence, lectured on the "Passion Play at Oberammergau" at Mathew's hall last evening before a large and appreciative audience. The affair was conducted in aid of St. Margaret's church fund, and the managers of the affair were immensely pleased with the success of the event. The lecture both interesting and instructive, was enhanced by about 100 beautiful stereopticon views, depicting not only the scenes in and about the pretty little Bavarian town, but the scenes and leading players in the play as well as the tableaux, which the lecturer said was introduced during the action of the great play, and which served to typify the several important features in the celebrated drama, as it proceeded.

Miss Collins was one of a party who visited Oberammergau last year to witness this production given every ten years by the good people of the little place, and she said one could not but be profoundly impressed. Miss Collins was introduced in complimentary terms by Prof. Hugh J. Molloy.

After the final picture of the Passion play was presented an excellent likeness of Rev. John J. Harkins, pastor of St. Margaret's parish, was thrown on the screen and the audience applauded heartily.

The Festival orchestra assisted with several selections while Mrs. Charles M. Williams and Mr. James E. Donnelly gave several solos during the course of the lecture. Rev. Fr. Harkins and Rev. Thomas Walsh were present during the lecture.

A BIG WHALE

WAS SEEN OFF SOUTHAMPTON L. I., TODAY

SOUTHAMPTON, L. I., April 3.—"Thar she blows" was once more the familiar cry on the beach here today. Half a mile off shore a big whale was leisurely lolling in the surf and blowing spume high in the bright sunshine. Immediately the beach began to swarm with life. Three boats, well supplied with harpoons, led by Frank Wyat, an old time whaleman, put away. On March 31 a whale was sighted but got away. The whale chased today was visible off shore all yesterday but the sea was too rough for the boats to put out.

COMMANDER LATCH DEAD

PHILADELPHIA, April 3.—Commander Edward Biddle Latch, U. S. N., retired, died at his home in Merion, a suburb, today. During the Civil war he served on the Hartford and was retired in 1878. Commander Latch, who was 78 years old, devoted much of his time to writing on religious subjects.

SIX DAYS' MATCH

Dan O'Leary Conducting Big Event

INDIANAPOLIS, April 3.—Ten teams representing practically every section of this country and including several foreigners, have entered in the six days walking and running race, which starts here this afternoon at Tomlinson hall. The meet is promoted by Dan O'Leary, former world's champion pedestrian, who offers prizes aggregating $1750.

The walkers will go in the afternoons and their team-mates will run in the evening. The teams entered follows:

W. A. Hoagland of Auburn, N. Y., and Pat Dineen of South Boston.

Charles Cousten, Jr., of Illinois, and Alexander Thiebea, France.

Bill Davis, a Mohawk Indian from Hamilton, Ont., and Henry Skelton of New York city.

Ted Crook of Fall River, Mass., and Frank Hollhan of Auburn, N. Y.

William Kenhan of Chicago and John Duke of Chicago.

David Bennett of Toronto and William George of Detroit.

Percy Smallwood of Pittsburg and Nicholas Theore of St. Louis.

Chief Tall Feather of Akron, Ohio, and Charles Myers of Pittsburg.

James Hannan of St. Louis and George Glazer of St. Louis.

RETURN TO WORK

150 PAINTERS DECIDE TO RESUME WORK

PROVIDENCE, April 3.—About 150 of the 800 painters who voted last night to go on strike in this city, returned to work today after their demands for increased wages had been granted. To-day 40 shops acceded to the demands of the painters, at 13 shops the men were out and six shops had not been heard from.

NEW MEXICAN AMBASSADOR

LONDON, April 3.—Manuel Le Zamacone Inclan, who retires from the post of Mexican financial agent at London to succeed Francisco L. De La Barra as Mexican ambassador at Washington, is a passenger on the steamer Caronia, which sailed from Queenstown yesterday for New York.

FUNERAL NOTICES

MORRISON—The funeral of the late Mrs. Isabella McGuinnes Morrison will take place Tuesday morning at 8 o'clock from her late home, 258 School street. At 9 o'clock high mass of requiem will be celebrated at St. Patrick's church. Funeral arrangements will be under the direction of Undertakers Higgins Bros.

YEADON—The funeral of Mary Yeadon will take place Wednesday morning from the home of her brother, John McGlynn, 14 Cross street. Mass of requiem at St. Patrick's church, time to be announced later. Undertaker John A. Finnegan in charge.

DEATHS

ANDERER—Died, in this city, April 2, at the Lowell General hospital, Mrs. Katherine Anderer, aged 60 years, for many years a member of the Worthen Street M. E. church. The body was removed to the rooms of Undertaker Healey.

WILKINS—Died, in this city, April 2, Karl Wilkins of 6 Fernald street, aged 17 years.

FLETCHER—Died, at Chelmsford, April 1, Martha Jane Fletcher, widow of the late Robert Fletcher, aged 81 years, 9 months.

MAILLE—Died, in this city, April 2, at 22 Coolidge street, Lucia, daughter of Mr. and Mrs. Edmond Maille, aged 2 years, 8 months.

MORRISON—Mrs. Isabelle F. McGuinnis Morrison, aged 30 years, died yesterday at her home, 258 School street, after a short illness. Deceased is survived by her husband, John J., and her mother, Mrs. Emily J. McGuinnis.

RANKIN—Mrs. Laura J. Rankin, widow of the late Abel G. Rankin, died early this morning at the home of her son, Mr. William Dugan, North Billerica, at the age of 70 years. She is survived by her son, and one sister, Mrs. Frank Camp of Bridgeport, Conn. She was a member of Star lodge No. 23, N. E. O. P. of Manchester, N. H., and Harmony lodge No. 420, Knights and Ladies of Honor also of Manchester.

YEADON—Mrs. Mary McGlynn Yeadon, aged 20 years, wife of Bernard Yeadon, died yesterday at the Lowell hospital. She leaves besides her husband her parents, five brothers and two sisters in Ireland and one brother John of this city. Deceased was a favorably known parishioner of St. Patrick's parish. The remains were removed to the home of her brother, John McGlynn, 14 Cross street by Undertaker John A. Finnegan.

MOSHER—There passed into rest yesterday morning at 11.30 o'clock, at her home, 11 Centre street, Mrs. Theresa Mosher, widow of the late John S. Mosher, aged 64 years. The passing of this estimable women removes one who was deeply loved for her many striking qualities of heart and mind. Strongly attached to her home and to that circle which had gathered about it, her tenderness and uprightness made themselves all the more apparent because they were qualities which were of the everyday life. Although until recent years she had possessed good health she had ventured from her home and its immediate attachments but little. That Christianity which ministered unceasingly and without thought of the ministering, nor desire that it be known, had marked her whole life. Some four years ago the illness which caused her death was first known to her. Notwithstanding the gradual decrease in her strength she attended to her household duties and to the needs of that family to which she had become wonderfully endeared. A week ago the burden seemed too great and she became resigned to the ultimate. The end was without pain. Mrs. Mosher was born Theresa McDonald in Petit Riviere, Nova Scotia, in 1846. When a young woman she came to Lowell and had lived here ever since. Her husband, John S. Mosher, a man of sterling qualities, died in 1902. Mrs. Mosher was a member of St. Paul's M. E. church. She is survived by one daughter, Miss Anna E. Mosher of this city; two step sons, L. Drew Mosher of Cincinnati, Ohio, and George S. Mosher of Lowell; a brother, Charles McFarland of Providence, R. I., and two nieces, Mrs. Charles E. Irish of Lowell, and Mrs. John J. Walters of Roxbury.

WRIGHT—Mrs. Dorcas Lary, widow of the late John F. Wright, died at her home in Grinnell, Iowa, March 28, aged 90 years. Mrs. Wright was born in Canaan, N. H., January 1, 1821, a descendant of Revolutionary stock, her grandfather having served in the Continental army, and she was a member of Spinning Wheel chapter, D. A. R. of Marshalltown, Iowa. She came to Lowell when 12 years of age, and with the exception of a few years she resided in Woburn and Burlington; she lived in Lowell until 1890, when she and her husband moved to Iowa to make their home with the daughter, Mrs. Reby, where Mr. Wright died in 1893. She was married to Mr. Wright, Nov. 24, 1841, by the late Abel C. Thomas. She leaves one daughter, Mrs. W. S. Reby of Grinnell, Iowa. Her oldest child, a son, died at the age of five years. Mrs. Wright was noted among her friends for her devotion to her family and home.

FUNERALS

SMITH—The funeral of the late Hugh Smith took place this morning at 8.30 o'clock from his home, 9 Coburn street and was largely attended. The cortege proceeded to St. Michael's church where at 9 o'clock a mass of requiem was sung by Rev. John J. Shaw. The choir under the direction of Mr. Thomas P. Boulger, sang the Gregorian mass, the solos being sustained by Miss Griffin and Mr. Boulger; Miss Carolyn White presiding at the organ. Among the many beautiful floral tributes were a large pillow inscribed "Husband and Papa," from the family; spray, Mr. and Mrs. John Curry and family; spray, Miss Mary McMullen; spray, Mr. and Mrs. McManus and family; spray, Mr. and Mrs. George Martin. The bearers were Thomas Delaney, Patrick Curley, James Gavin, John Reed, John Hurley and Patrick O'Brien. At the grave, Rev. Fr. Shaw read the committal prayers and the burial was in St. Patrick's cemetery. Undertakers J. F. O'Donnell & Sons in charge.

QUINN—The funeral of Miss Nellie E. Quinn took place this morning from her late home, No. 13 Lagrange court, and was very largely attended by relatives and friends. A high mass of requiem was celebrated at St. Patrick's church at 9 o'clock by Rev. Timothy Callahan. The choir, under the direction of Mr. Michael J. Johnson, rendered the Gregorian chant, Miss Alice E. Murphy and Mr. Andrew McCarthy sustaining the solos. There was a great profusion of floral offerings and among them were the following: wreath on base "At Rest," from the family; anchor and crown on base, "No Cross, No Crown," Messrs. John F. Golden, Peter Perrault, and William E. Woods; spray, Mrs. Mary A. Roarke; spray, Callahan family of Woburn; wreath, from cousins of the deceased, Ella, Joseph, Daniel and Fred Quinn; wreath, Mrs. P. Quinn and family; wreath, Mr. and Mrs. P. Donohue and family; wreath, from Mr. and Mrs. Richard Noonan and Miss Katherine Kane; wreath, Staples family; wreath from the Daggert family; spray, "Nellie," Mrs. Mary McDermott and Mr. James Brady; spray, Miss Mary Fitzgerald; spray, Mr. and Mrs. J. H. Henderson; spray, Miss Lillian Harrington; spray, Mr. and Mrs. Carl L. Braun and family; spray, Mr. and Mrs. P. Harriman and family; spray, Miss D. Burke; spray, Miss Margaret Brown; spray, from the Misses Mary McKinnon and Marie Pinder; basket of roses, "Nellie," from Misses Minnie and Iola Drew; basket of pinks, McAloon family; basket of daffodils and roses, Mr. Frank L. Foye; basket of roses and pinks, Mr. and Mrs. P. F. Sullivan; spray, from Mr. and Mrs. Gene Sullivan of Woburn, Mass.

Among the out-of-town friends who attended the funeral were: Mrs. Edward Callahan, Miss Nellie Callahan and Mrs. Gene Sullivan of Woburn, Messrs. Henry and Austin Pierce of Somerville.

The bearers were Representative Denis A. Murphy, Fred F. Flynn, J. Austin Pierce, Daniel C., Joseph P., and Timothy F. Quinn. The ushers at the church and house were Mr. John F. Golden and Mr. Charles Griffin. The interment was in the family lot in St. Patrick's cemetery, where the committal prayers were read by Fr. Callahan. The funeral was under the direction of Undertakers J. F. O'Donnell & Sons.

FERRICK—The funeral of Patrick H. Ferrick took place Sunday afternoon at 3.30 from the chapel of C. H. Molloy & Sons and was largely attended. The burial was in St. Patrick's cemetery, where Rev. Fr. John J. Shaw read the prayers at the grave. The bearers were Martin Conley, George Tucker, Martin Banks, William Tyrell, Michael Dinley and Walter Banks.

MILTON—The funeral of Helen May Milton took place Saturday afternoon from the home of her parents, Lawrence and Nellie, 143 Church st., and was largely attended. There were a number of floral offerings. Burial was in St. Patrick's cemetery in charge of Undertaker P. H. Savage.

NEGUS—The funeral of Oliver Negus, who died suddenly Friday, of heart disease, was held Saturday afternoon at 2.30 o'clock from the rooms of Undertaker Finnegan, in East Merrimack street. Services were conducted at the Immaculate Conception church, Rev. Owen McQuaid, O. M. I., officiating. The bearers were Charles Burns, Patrick Fitzgerald, Michael O'Connell and John Fitzgerald. Burial was in St. Patrick's cemetery.

PAPPAS—The funeral of Alexander Pappas took place yesterday afternoon at one o'clock from the chapel of J. F. O'Donnell & Sons, and was largely attended. At 1.30 o'clock, services were held at the Holy Trinity church, Jefferson street, Rev. Costas H. Demetry officiating. There was a profusion of beautiful floral tributes. The burial was in the Edson cemetery.

SULLIVAN—The funeral of Patrick J. Sullivan took place Sunday afternoon from his home, 20 No. Franklin street, and was largely attended. The burial was in St. Patrick's cemetery where Rev. Joseph Curtin of St. Patrick's church read the prayers at the grave. Among the many beautiful floral offerings were the following: Large pillow inscribed "Papa and Husband," from the family; mammoth standing wreath of pinks and roses, on base, from employees of rug department of Bigelow Carpet company; large wreath from John Berard and Frederick A. Tucker; large wreath of pinks and roses from employees of finishing department, Bigelow Carpet company; large spray of pinks from Mr. Daniel H. Walker and family. The bearers were Patrick J. Sullivan, James Sullivan, Philip Moriarty, Patrick Sullivan and Michael Leary. C. H. Molloy & Sons, undertakers in charge.

DEVINE—The funeral of the late Philip Devine took place Sunday afternoon at 2.30 o'clock from his home, 61 Chapel street and was largely attended by sorrowing relatives and friends, including many from out of town. At 3 o'clock services were held at St. Peter's church, Rev. Daniel J. Hefferman officiating. The bearers were Messrs. James H. Maguire, Joseph P. Devine, Dennis F. Maguire, Timothy F. Donohoe, John J. Devine and Thomas Devine. The funeral arrangements were in charge of Nathan D. Pratt, Esq. Among the many beautiful tributes were the following: Mammoth pillow with the inscription "Father," from the family; large standing cross on base with ribbon, inscribed "The Sad Hour," sympathy of Mrs. Dennis Teague; large standing cross on base from Mr. and Mrs. James H. Maguire; sheaf of wheat tied with purple ribbon, sympathy of Mrs. Patrick Crowe; spray of pinks and roses from Mr. Peter H. Donohoe; standing wreath on base, sympathy of the Breen family; spray of pinks and sweet peas, sympathy of Bridget Devine; wreath from Mr. and Mrs. N. D. Pratt; spray of pinks, Jennie McGrath; spray of pinks, Mr. and Mrs. J. W. Halstead; spray of pinks and violets, sympathy of a friend; sheaf of wheat from Gertrude Macdonald; wreath, sympathy of Mr. and Mrs. J. P. Sheehan; wreath of pinks and ivy leaves from Mr. and Mrs. R. A. Griffiths; basket of choice flowers from Mr. and Mrs. Andrew J. Welch; wreath, sympathy of Mrs. James Maguire; wreath of wheat, violets and ferns, sympathy of Mrs. K. F. McCartin; wreath, sympathy of a friend and many sprays from other friends. The burial was in the family lot in St. Patrick's cemetery, where Fr. Hefferman read the committal prayers. Burial was under the direction of Undertaker Thomas J. McDermott.

TUXBURY—The funeral of Sarah A. Tuxbury, widow of the late Thomas L. Tuxbury, who died March 29, at Amityville, Long Island, at the age of 87 years, 1 month, 22 days, took place on the arrival of the 8.45 train Saturday morning. Services were held at the grave in the Lowell cemetery, by Rev. James E. Gregg. Undertaker William H. Saunders had charge.

Read "tooth talks" on the back page of this issue.

CARD OF THANKS

Dr. A. W. Turner wishes to thank both the physicians and the people who have bestowed so much praise on his pamphlet on the sure cure of rupture and piles without the use of the knife and without detention from business.

Dr. Turner wishes to state that any physician interested or any person suffering from rupture, piles, fistula and rectal troubles can have a copy of the book without charge by writing at once to him at Hotel Pelham, 74 Boylston St., Boston, Mass.

SPRING ITEMS

You will need to "clean up" about your premises. We offer you a

STEEL RAKE For 29c

Regular 50c rake.

GARDEN BARROWS $3.50

GARBAGE CANS 50c Upwards

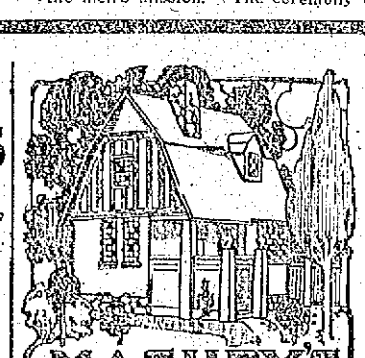

MASURY'S HOUSE PAINT
THE PAINT THAT ENDURES

THE house paints manufactured by John W. Masury & Son will preserve and keep intact the materials of which a building is constructed for a longer period than the ordinary paints so generally offered for sale. Masury's House Paints are standard and have been for sixty-five years. They have been submitted to every possible test of endurance and no instance is recorded where they have failed. It costs as much to paint with untried paints as it does to paint with Masury's, which are the best.

THE Thompson Hardware Co.
254-256 MERRIMACK STREET.

NO MORE PILES

HEM-ROID DOES ITS WORK THOROUGHLY. NO RETURN.

If you have piles, you know that the usual treatment with salves, suppositories or operations can't be depended upon for more than temporary relief. Outside treatment won't cure the inside cause—bad circulation in the lower bowel. Dr. Leonhardt's Hem-Roid, a tablet remedy taken internally, removes the cause of piles permanently. Sold for $1.00 and fully guaranteed by Carter & Sherburne, Lowell, Mass., and druggists everywhere. Dr. Leonhardt Co., Station B, Buffalo, N. Y., Prop. Write for booklet.

The Bon Marché
DRY GOODS CO.

Monday Evening Sale

From 6 to 9.30 O'Clock Only

PERFUME (Toilet Goods Dept.) Violets of France, triple extract perfume. Regular price 35c ounce.	MONDAY EVENING 15c
SHIELD BOWS (Men's Dept.) Hook-on Shield Bows, all silk, in all colors. Regular price 15c.	MONDAY EVENING 4 for 25c
LONG GLOVES (Street Floor) 12-button Chamoisette Gloves, natural color, washable, embroidered backs, all regular price 75c.	MONDAY EVENING 39c
FEATHERSTITCH BRAID (Notion Dept.) White and colors, large variety of patterns. Regular price 10c piece.	MONDAY EVENING 4c
READY-MADE SHEETS (Basement) Bleached Sheets, size 72x90, seamed in middle, good cotton, subject to very slight imperfections. Regular prices 39c and 49c.	MONDAY EVENING 25c
SILK SKIRTS (Second Floor) Silk Taffeta Skirts in brown, green, garnet and navy, deep tucked flounce with under dust ruffle. Regular prices $4, $5, $6.	MONDAY EVENING $1.98
NECKWEAR (Near Door) Small lot of Net and Lace Trimmed Neckwear, many with Persian silk ends. Regular price 50c.	MONDAY EVENING 25c
SHOE DRESSING (Shoe Dept.) Regular 10c Liquid Shoe Dressings, black, tan and white, only three to a customer.	MONDAY EVENING 5c
WOOL GUIMPS (Shirt Waist Dept.) And Sweater Vests in white, cardinal and black, all sizes, regularly 98c, also a few Children's White Wool Sweaters, slightly soiled. Regularly $1.50.	MONDAY EVENING 49c
NIGHT ROBES (Second Floor) Women's Cotton Night Robes, round neck, V neck and high neck, lace or hamburg trimmed. Regular prices 39c to 50c.	MONDAY EVENING 29c
DISH PANS (Basement) Polished Tin Dish Pans, heavy weight, 14-quart size. Regular price 39c.	MONDAY EVENING 19c
TAFFETA SILK (Street Floor) Plain and changeable, for dresses, slips and Petticoats, the newest shades, included in this lot. Regular price 59c.	MONDAY EVENING 39c
LINEN CANVAS (Dress Goods Dept.) All linen, natural color, for coat facings. Regular price 20c.	MONDAY EVENING 15c
UMBRELLAS (Near Elevator) Any of our Ladies' Umbrellas selling at $2.50 and $2.69, all silk or silk and linen, high grade handles.	MONDAY EVENING $1.69
CREPE PAPER (Stationery Dept.) 50 folds Dennison's best quality Crepe Paper, all perfect. Regular price 15c.	MONDAY EVENING 10c

Demonstration of La Resista Corsets

All This Week In Our Corset Department.

An expert Corsetiere will be in attendance and will be pleased to give all information regarding these splendid Corsets, and to make fittings without charge for any who may desire.

Caswell Optical Company

EYESIGHT SPECIALISTS

11 Bridge St.

Here are some of the reasons why you should come to us for glasses: We devote our whole time to optics. Our examinations of the eyes are thorough and accurate, by a method which is the outcome of 15 years' experience. No drops used to keep you from your business or increase the cost of your glasses. All glasses made to fit each eye and the face. We duplicate exactly any lens no matter who made or prescribed it. Save the pieces, we do the rest. We guarantee all glasses to be entirely satisfactory.

THE LOWELL SUN

JOHN H. HARRINGTON, Proprietor

SUN BUILDING, MERRIMACK SQUARE, LOWELL, MASS.

Member of the Associated Press

THREE DOLLARS PER YEAR. TWENTY-FIVE CENTS PER MONTH

The sworn daily average circulation of The Lowell Sun for the year 1910 was

15,976

Sworn to by John H. Harrington, proprietor, Martin H. Reidy, business manager, and Alfred Pilotte, pressman, of The Sun, before me, January 2, 1911. J. JOSEPH HENNESSY, Notary Public.

The district police are responsible for the existence of all fire traps in Lowell. Chief Hosmer says he has reported all the dangerous places to the state police but in some of the most urgent cases nothing has been done.

It is in order for the Arkwright club to get up a scare of some kind, now that congress is about to have a brief consideration of the tariff with some possibility of reduction. These organized demonstrations of industrial stagnation are not new, and they should not scare anybody. Let the reforms go ahead.

LORIMER'S ONLY VINDICATION

The new senate will have to pass upon the election of Lorimer. In order to clear himself of the charge of holding an office that was filled by bribery, Mr. Lorimer should resign and ask the Illinois legislature to elect him once more. There is no other way by which he can be cleared of the charges now against him. If he cannot secure such a vindication he should give way to somebody else.

THE ELECTION OF O'GORMAN

The democrats of New York after a conflict of ten weeks have elected to the national senate an eminent jurist who by his high attainments, learning, character and ability has endeared himself to all who know him. It is doubtful if a better man could have been chosen from among the many able men who were balloted for at one time or another during the long struggle in which ex-Lieut. Governor Sheehan was the leading candidate. In Justice O'Gorman the democrats of New York have a man of the type of the late Senator Hoar, thoroughly patriotic and capable of reaching great achievements in statesmanship and oratory when the emergency calls for supreme efforts. The democrats of New York have honored themselves and their state in selecting Justice O'Gorman for senator. The minority fight against the machine boss was instrumental in bringing about this great victory.

THE PUBLIC HALL

It would appear that the public hall commission is still unable to do more than select a site. It is time that something were done towards settling this question which has been pending now for years. There have been many occasions of late to demonstrate the need of a public hall. We have had such instances in election times, and only a few weeks ago at the hearing on the proposed charter an outside hall was secured because the hearing room at city hall was not large enough. The hall that was selected was not big enough to hold half the people who wished to attend. Thus the hearing was unsatisfactory to the public generally. Had a hall of ample proportions been available from the beginning of the charter agitation, the whole method of drafting the charter might have been more public because it would have been easier to consult the people in public meetings. Prompt steps should be taken for the erection of a public hall during the coming summer. Otherwise the city council will be open to the charge of total disregard of the public needs. Under the proposed charter a matter of this kind would be disposed of in two years at the most, and in that time the question of site could be decided by the people if the council did not see fit to decide for itself. If anything could disgust the people with the present charter it is this deadlocking of public questions that should be promptly and judiciously settled.

THE CONTAGIOUS HOSPITAL

Now that the deadlock at city hall is broken it is to be presumed that the city's business will be attended to without any unnecessary delay. The question of erecting a contagious hospital is before the commission and preliminary steps have been taken for the preparation of plans. It seems that the commission is inclined to limit the scope of the hospital to the care of scarlet fever and diphtheria cases. This would leave no provision for the tuberculosis cases. The city of Lawrence has recently erected a tuberculosis hospital that will prove very valuable in fighting the White plague. In a factory city the number of cases of tuberculosis constantly requiring attention is very great. It would seem, however, that the contagious hospital commission is not concerning itself much about these cases. The matter of expense to the city seems to be the great obstacle to making due provision for the treatment of these cases. Perhaps it is too much to expect that the city could maintain a hospital all through the year for all who require treatment. But there is always a number of cases that must be taken care of by the city, and it would be well to have some suitable hospital in which to place them under treatment. The commission does not seem inclined to provide any hospital accommodation for such cases. On the other hand it is not likely that there will be enough cases of scarlet fever and diphtheria to warrant keeping the hospital open continuously. If, however, the hospital stands ready to provide for emergency cases it must be kept open at all times and, hence, we believe it would be advisable to have a portion of the building set apart for the tuberculosis cases. The work might be conducted on a limited scale at first, even in a small separate building which could be surrounded with open-air shacks in the summer time as is done at the Lowell General hospital. This hospital has demonstrated how much can be accomplished even with a small outlay if the proper methods are adopted. If the city government, however, goes ahead and expends money with a brutal disregard of the most needy cases, the work will only have to be taken up later at greater expense to the city. If we are to have a contagious hospital it should be so planned as to meet the public needs for all contagious cases as far as possible. Otherwise the whole undertaking will be a disappointment because it will not provide the isolation and care of all contagious cases so necessary to prevent epidemics to save curable cases and lessen the death rate.

PAID THE TAXES

American Woolen Co. Gives Up $10,000

The American Woolen Co., has paid its taxes upon its Beaver Brook mill in Dracut, and accompanying the check which amounted to almost $10,000, the company also filed a note of protest, the latter alleging that the assessment upon its property was excessive.

Last year's board of assessors revised the valuation on the company's property and while the company's officials appealed to the board on the ground that the revolution represented an amount in excess of the company's holdings, the assessors requested the company to file the sworn statement required by law and which is the alternative for the aggrieved party.

The company's officials refused to file the statement asked for and also withheld the payment of its taxes. The latter are now paid, however, with interest of six per cent, accruing from October 31, to date of payment.

Grange hall, Dracut Centre, has recently had an entire service of electric lights installed and the hall is now equipped with both lighting services, electricity and gas.

The regular meeting of the Grange will be held in its hall in Dracut Centre and the meeting is an important one and should be largely attended.

The ladies' degree staff will work the third degree on a large class of candidates and in addition and by way of entertainment a comedy entitled "No Man Wanted" will be presented by the ladies of the society. Mrs. Elizabeth Stickney and Mrs. Ella G. Colburn will give duets. The evening should be interesting as well as enjoyable.

The local schools reopened today after the usual spring vacation of one week.

Read "tooth talks" on the back page of this issue.

PROF. WOODRUFF

Discussed College Man in Business

Professor Frank E. Woodruff of Bowdoin college gave an interesting address on "The College Man in Business" last night at the High Street Congregational church. There was a large congregation and the subject which was well prepared was delivered in a manner which held the attention of the people from the start to the finish.

Prof. Woodruff in opening called attention to the growing tendency of the college graduates to enter business life while formerly it was the custom of college graduates to take up a profession. He then went on to discuss the career of William Henry Baldwin, Jr., a graduate of Harvard college, who entered business life after graduating from college and was recognized as one of the most successful men in American railroad life.

"William Henry Baldwin, Jr., furnishes an example of the college man whose trained faculties and high Christian ideals made him a successful man in business," said Prof. Woodruff. "He became a railroad man upon graduating from Harvard, and from the smallest position, he worked his way to the highest responsibilities of railroad life. As a business man, he had very few equals in the country. He was always looking out for the welfare of his men, and because of this, the railroads which he managed always carried a very effective working force. He believed in the brotherhood of man. He gave careful consideration to all problems which presented themselves, and the men came to have confidence that they would receive fair treatment when affairs were left to him for adjustment.

"Baldwin believed that the rights of the people were supreme, and he always governed himself accordingly.

"I am not ready to claim that Baldwin's success was due entirely to his college training, but I do believe that this training given to a man of Baldwin's high ideals was of much value and contributed materially to make him an instrument for great good."

In closing, Professor Woodruff read eulogistic extracts printed upon the death of Mr. Baldwin.

SYMPTOMS OF ECZEMA

The moist form of eczema is most common. The affected parts are swollen and tender, with a reddened, raw appearance, covered with a thin, dark crust, through which a gummy liquid appears. Itching is nearly always present. The treatment is to stop the itching, exclude the air and germs, and set up the healing process by applying Cadum, the new skin remedy. You can see and feel a marked improvement after a single application, and the surface of the skin rapidly resumes a healthy condition. Cadum is also remarkably effective in other skin troubles such as redness, pimples, rash, blotches, roughness, scaly skin, chaffings, acne, sores, ulcers, eruptions, hives, tetter, itch, herpes, psoriasis, itching piles, etc. Trial box 10c.

M. H. McDonough Sons

Undertakers and Embalmers

WORK PROMPTLY ATTENDED TO, DAY OR NIGHT

Carriages Furnished for Weddings, Christenings and Funerals.

Office, 108 Gorham street. Tel. 903-1
Residence, 188 South street. Tel. 906-2

SPECIALS

Steamed clams, 20c; fried oysters and French fries, 25c; fried clams and French fries, 25c. Call and see us.

LOWELL INN

Busiest place on Central street

ST. THOMAS' SALVE

—FOR—

Piles, Old Sores and Skin Diseases

—FOR SALE—

At All Up-to-Date Drug Stores

THIRTY-FIVE CENTS

COMMITTEE PLACES

New England Men Were Very Well Treated

WASHINGTON, April 3.—A study of the majority members of the committees of the house as agreed upon by the democratic caucus shows that the New Englanders fared well in the assignments. When it is recalled that Representative Peters is the only holdover democrat from New England, the men from the various New England states have little to complain of.

To begin with, Representative Peters, as a member of the ways and means committee, holds a position of great influence. Not only does the ways and means committee have charge of all tariff matters, but, under the new organization of the house, it is the committee on committees and exercises many of the prerogatives that, under the old rules, rested with the speaker.

Representative Curley has been placed on three committees, two of which are of importance. His assignments are to the committees on foreign affairs, immigration and naturalization and coinage, weights and measures.

Foreign affairs is one of the leading committees in congress, and as Boston is deeply interested in immigration Mr. Curley's assignment to that committee will enable him to render important service. The committee on coinage, weights and measures is not likely to be important in this congress.

Representative Murray has been put on committees which, while they are not always particularly active, may be called upon at any time to perform work of the utmost importance. His best committee is insular affairs, which has to do with the Philippines.

Next to that is the committee on expenditures in the department of justice. This committee does comparatively little in ordinary times, but with the democrats preparing to investigate the various government departments Mr. Murray is likely to find himself, at an early day, thrust right in the midst of work that means a great deal to his party and to the country at large. His third committee, the committee on public lands, will give him an insight into some of the great problems of the west.

By his assignment to merchant marine and fisheries, Representative Thayer will have an opportunity to deal with a number of questions in which Massachusetts and New England in general are interested. He is also a member of the committees on education and enrolled bills, both of which are of average importance.

The two new men from Maine, Representatives, McGillicuddy and Gould, are well placed. Mr. McGillicuddy, because his reputation as a lawyer is wide, was early chosen for the committee on the judiciary, one of the most important committees of the house. He is on the committee on the expenditures in the department of commerce and labor also. This gives him an opportunity similar to that of Representative Murray in case the democrats decided to investigate the department of commerce and labor.

Representative Gould's assignment to the committee on interstate and foreign commerce is an important and valuable one. It was this committee that framed the railroad rate bill and questions of the utmost moment are always coming before it. Mr. Gould's other committee, that on the revision of the laws, is one of the committees that does a good deal of work without appearing in the limelight.

Representative O'Shaunessy of Rhode Island is assigned to the committee on railways and canals and the committee on the district of Columbia. The latter will give him a familiarity with the workings of the peculiar system of government that prevails in Washington.

Representative Reilly of Connecticut goes on the committee on postoffices and post roads, of which Mr. Weeks has been chairman for some time. The importance of this committee is great and the work is hard. Should a democratic president be elected in 1912 and Mr. Reilly continues in congress his position on that committee would give him some exceedingly valuable patronage. His other assignment is to the committee on coinage, weights and measures.

RICHARD KING

Says Mischievous Boys Bother Him

A large number of drunken offenders were arraigned before Judge Hadley at this morning's session of the police court, but nevertheless the court got rid of them in quick time. There was also one case of assault and battery and one of larceny.

Assault and Battery

Richard King, a resident of Centralville, was arraigned in court to answer a complaint charging him with assault and battery on John P. Gillis, son of Police Officer Gillis. The defendant denied all guilt of the alleged assault, but after hearing the testimony of the complainant, his father and two boys, Judge Hadley found King guilty and ordered him to pay the costs of court, amounting to $2.40.

It appears from the testimony of the complainant who is 12 years of age, that a gang of boys of which he is a member, have been annoying the defendant for some time, simply for the sake of being chased away. On the 29th of March the boy claimed he was in the alley near the defendant's window, when King grabbed him, kicked and punched him, struck him over the face with a coat spring and then dragged him into the house. Two young boys corroborated this story. Officer Gillis, the boy's father, stated that on the above date, his boy entered the house crying and was bearing two red marks on the face, caused by being struck with the coat spring.

King, testifying in his own behalf, said that these boys have been annoying him for some time, by throwing stones at his window and pounding his door. "Last Wednesday," said the witness "I saw the boys in the alley way and I made up my mind that I would catch at least one of them and turn him over to the police, so I strolled by the back way and laid my hands on the Gillis boy who was near the window. I did not strike him, but dragged him to the house and told my wife to hold him while I went after an officer. The boy admitted being one of the gang and upon his promise that he would not annoy me again, I let him go.

Mrs. King corroborated her husband's testimony and said that these boys were a nuisance in that vicinity.

At this point the court found the defendant guilty and ordered him to pay the costs of the court.

Larceny

James L. Heathcote admitted being drunk Saturday, but denied any knowledge of the other complaint which charged him with the larceny of a pair of shoes valued at $1.50 from Max Weiss.

The complainant testified that last Saturday he was in a barber shop near his place of business in Middlesex street, when his child informed him that he was wanted at the store. Heathcote was in the store and when Weiss entered asked him something about shirts and then left the place. Weiss discovered later that a pair of his shoes were missing. He immediately made a search for Heathcote, whom he found later in a saloon, with the shoes on his feet. Officer Killoy was notified and he made the arrest. The defendant had nothing to say, so the court imposed a fine of $15 for larceny while the drunkenness charge was placed on file.

Drunkenness

John Kelley, Thomas Carroll and Thomas McLaughlin, all charged with drunkenness, pleaded guilty and were sentenced to the state farm. The latter was a parole man. John J. Maloney denied being drunk and on request of the prosecuting officer, the case was continued for one day. Thomas F. Murphy was sentenced to four months in jail. John F. Whittaker received a three months' sentence, while Henry A. Jiles was ordered to the common jail for two months. John O'Hearn although denying that he was drunk, was found guilty and a three months' sentence was imposed. Officer Leighton testified that the defendant was staggering drunk at Merrimack square yesterday forenoon. He was ordered to go home several times but upon his refusal to go, he was sent to police headquarters.

John A. Lynn and Edward J. Kelley were fined $6 each, while Fred A. Jerry and Daniel J. Lynch, two Sunday drunks, were fined $5 each. There were five first offenders who were fined $2 apiece, and eight who were released by the probation officer.

The PUREST Petroleum Jelly IS VASELINE You Should Know all its Use

Its special most exacting process of extra filtration makes VASELINE superior to all other petroleum jellies as a remedy of absolute purity and perfect safety. Avoid risk of nameless petroleum jellies offered as "just as good"—insist that the trade mark "VASELINE" be on bottle, box or tube.

VASELINE CAMPHOR ICE

Best for chapped hands and lips, cold sores, fever blisters. Combines the soothing Camphor with the healing VASELINE.

There are many uses for the many other kinds of VASELINE, formed by combination with the standard specifics for every-day ills. They include, besides the above

Capsicum Vaseline	Mentholated Vaseline
Carbolated Vaseline	White Vaseline
Vaseline Cold Cream	Vaseline Camphorated Cream
Vaseline Oxide of Zinc	Borated Vaseline
Pomade Vaseline	Camphorated Vaseline

An assortment of these remedies forms a simple, safe and efficient home medicine chest.

CHESEBROUGH MFG. CO.
New York
Proprietors of every "VASELINE" product

Physicians recommend the use of VASELINE IN CONVENIENT SANITARY TUBES

TWO FIRE ALARMS

Sounded Because of Brush Fires Today

The members of Engine 5 company of the local fire department were kept on the jump this morning for brush fires in their district. At 9.20 o'colck they were called by telephone in Mammoth road for a slight grass fire and at 10.08 o'clock another telephone alarm was sent in for a brush fire in Seventh avenue. There was no damage of any account at either place.

PUTNAM & SON CO.

166 CENTRAL STREET.

The English Raglan

Is the last word in Spring Top Coats for young blood. Narrow shoulders, fitting close—with bull dog lapels, cuffs on sleeves and button through—it's sporty all right. Made from soft faced tan coating and cravenetted..... $25

Spring Overcoats of Harris Tweeds

From Tweeddale, Scotland. Made up by Rogers, Peet & Co., and not to be found ready-to-wear elsewhere. Soft grays and tans, made skeleton with silk shoulders and cravenetted. The few real good merchant tailors who have these tweeds charge $65—we believe these are as good as can be made—and priced only..... $32

Other Grays In Spring Overcoats

Of soft faced wool goods and in diagonals, homespuns and the like—with these a few that incline to brown..... $15 to $25

Spring Overcoats

That are good ten months in the year. Quiet oxfords and blacks—thibets, meltons, twills and cheviots. Made up plain or silk faced to the edge $10 to $30

DISEASE OVERCOME

There is Less Consumption Now Among the Workers

WORCESTER, April 3.—The undertaking inaugurated in Worcester county 28 months ago, to bring about a conquest of tuberculosis among wage-earners, through an agreement among merchants and manufacturers to provide curative treatment, has had such convincing results, according to Dr. Melvin G. Oerlock, state medical inspector for the Worcester district, that the movement has now extended throughout New England, has crossed the boundary line into New York, going as far west as Ohio, and has given rise to experiments in Japan, Bulgaria, Great Britain, France and elsewhere.

Records kept by Dr. Overlock show that since November, 1908, when the first systematic step to overcome consumption among working men and women was taken, the wage-earning abilities of more than 200 working people, most of them factory girls, which had been forced to a low ebb by the disease have been restored and the tuberculosis overcome.

Dr. Overlock's tabulations also disclose that in addition to these 200 persons, who are now working daily at their benches and counters cured of the scourge, there are more than 400 other persons afflicted as these were, at present undergoing treatment at the expense of their employers, with the prospect, the records indicate, of a happy result.

Also, the director of the plan says, nearly a million and a half of wage-earners have before them the prospect of certain protection from consumption should they become affected, through the promises of their employers to take over the expense of curative treatment. Such a combination as this indicates of moneyed interests to protect the health of labor is pronounced by those interested in the project to be without precedent.

90 Per Cent Workers

In November, 1908, when the movement to stamp out consumption among working people, who, according to statistics, furnish 90 per cent. of the 2,000,000 tuberculosis victims in this country each year, was inaugurated by Dr. Overlock, only a few Worcester manufacturers and merchants were found as supporters of the plan, but today, Dr. Overlock reports, nearly every merchant and manufacturer in Worcester county is enrolled. The "agreement" is the outward form of each division of the movement, whereby the subscribing members bind themselves voluntarily to pay the charges at sanataria for a probationary period of 13 weeks, or longer, for any of their employes who have fallen victims to tuberculosis.

While the movement now embraces 1200 merchants and manufacturers, employing 1,500,000 persons, in the New England States and New York, and is participated in also by employers in states as far west as Ohio, it has developed its greatest strength in Worcester county and elsewhere in Massachusetts.

Disease is Curable

The first great fact brought out by the plan, according to Dr. Overlock, was that consumption was curable, something that had been widely disputed up to the time the first subjects of the movement had been declared cured. Not that all the persons who have enjoyed the benefits of the plan have been cured, Dr. Overlock says, but the 200 cases treated successfully represent about 65 per cent. of all who have been discharged from treatment up to the present time. The other 35 per cent. were persons whose cases had advanced too far to allow successful treatment, although some of these patients were so benefited by the treatment as to be able to resume their labors.

MISSION OF PEACE

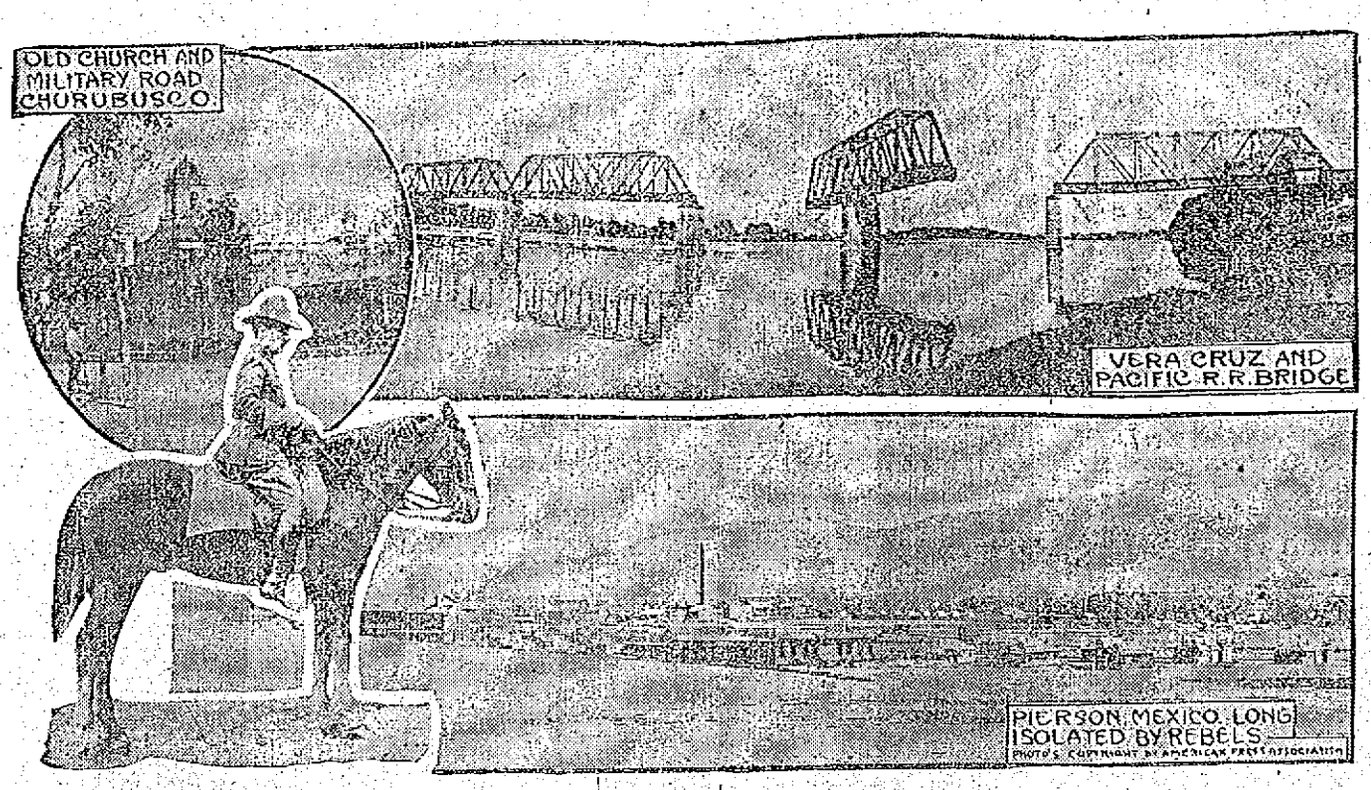

Father and Brother of Insurgent Leader Reach El Paso

EL PASO, Texas, April 3.—Interest here in the Mexican war situation centers in Francisco Madero, Sr., and Alfonso Madero, who arrived in El Paso last night, presumably on a mission of peace.

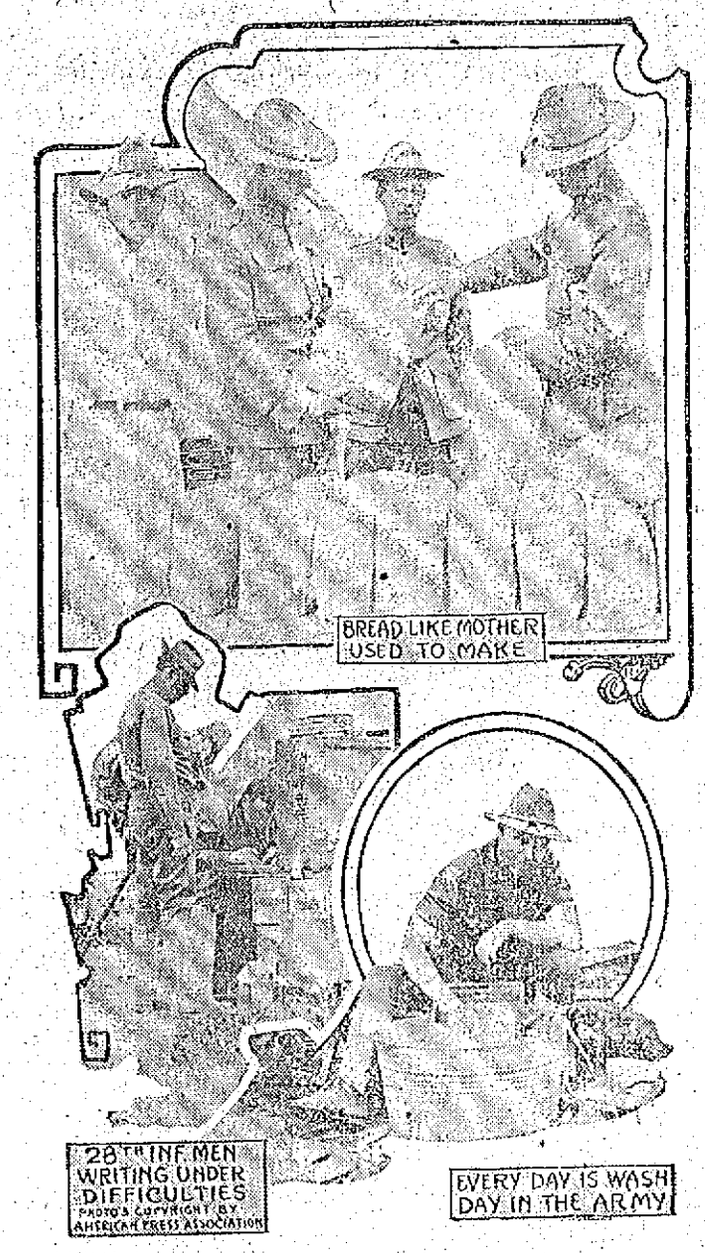

While silent regarding the reason for their presence here, father and brother of the insurrecto leader indicated that developments might be expected within the next few days and it is believed that they are here to await given the movement his whole-hearted the arrival of messengers from the insurrecto chief bringing the terms on which he will consent to a cessation of hostilities. That these terms must be formulated by the men who are in the field was declared by Alfonso Madero last night. That the elder Madero's influence will be strongly for peace is the statement of those who claim to know his attitude. The father of the insurrecto leader, it is said, has never support and would welcome the end of the war upon any reasonable terms. Couriers who left for the insurrecto chief's camp near Chihuahua a few days ago are now believed to have carried messages from the elder Madero and these, it is surmised, urged the son to make for peace.

Mail advices from Magdalena, Sonora declare the insurrectos captured three wagonloads of ammunition which were being sent from Hermosillo to the federal garrison at Ures. The wagon train was guarded by rurales and Yaqui Indians and it was stated there was heavy loss on both sides.

Don't Loaf

Loafing is poor business. If you are out of work seek employment through THE SUN want column. It's cheaper than shoe leather. Try it.

FATALLY SHOT

Police Officer Brennan Was Fired Upon by Robber

Providence Suspect Caught After an Exciting Chase — Bertucci Wounded in the Arm in an Exchange of Shots

PROVIDENCE, April 3.—John F. Brennan, 24 years old, a policeman on the Providence force for eight months, died at the Rhode Island hospital just before 5 o'clock yesterday morning of a bullet wound in the head. Bruno Bertucci, 23 years old, is under arrest.

The officer was shot late Saturday night while on duty just as he placed his hand upon the shoulder of one of two young men who had been "shooting up" Franklin park avenue, the gateway to Federal hill.

The most extensive Italian colony in Rhode Island spreads throughout that portion of the city. Accompanying the fatal shot were the words in good English, but with an Italian accent, "You don't get me, see?"

Brennan fell to the sidewalk near Bradford street unconscious and two witnesses of the shooting hurried to his side. He was taken to the hospital and a surgical operation was performed, but from the outset the doctors looked upon his condition as hopeless.

Though it was very late at night a large crowd of people assembled, and a good deal of fear and terror spread throughout the vicinity, as many shots had been heard prior to the tragedy.

The capture of Bertucci, who is said to be an expert with the revolver, was sensational and was only accomplished after an exchange of shots, in which the prisoner was wounded.

About 4.30 yesterday morning Capt. Merrill of the 4th station received information that a man of the description of the slayer of Officer Brennan had been seen skulking along Harris avenue in the warehouse, and railroad section. Sergt. John H. Martin and Patrolman Angilly and Coyne hastened to the scene in citizens' clothes. As Martin came up to Bertucci, who was walking along leisurely, he called upon him to explain where he was going, saying, "I am an officer."

Instead of stopping Bertucci hurried a couple of steps and then turned around and at short range fired four shots, three at Sergt. Martin and one at Coyne. One of the bullets whizzed dangerously near Martin's head. Bertucci then started on the run with the three officers in hot pursuit. He ran down the avenue toward the flats in the rear of the Crompton & Knowles loom works.

When Bertucci came the Woonasquatucket river, which is low in the vicinity of the flats, he plunged in and forded and swam to the opposite shore, yelling curses and defiance. Emerging on the other side, he saw Patrolman Lee hurrying in his direction flourishing a revolver.

There were no more bullets in the fugitive's weapon, it proved, and Bertucci turned back. Awaiting him as he faced about were the 4th station officers and a bullet from Sergt. Martin's revolver went crashing through Bertucci's right forearm near the wrist.

He threw up his hands and was taken back to the station, where he denied being the man who shot Officer Brennan and explained his appearance on the street armed with a revolver at such an early hour by declaring he could not get into his home at 23 Barker street, near the scene of the crime, because the door was locked.

This was at once marked up as fabrication No. 1 against young Bertucci, for the police had been to that very house in the course of their investigation and were told by the father of the prisoner that the door was open all night. The bullet which killed Officer Brennan was from a 38-calibre revolver, and that is the size of the high-priced, pearl-handled weapon found upon the prisoner after his arrest.

Jacob Zavilovitz of 47 Federal street diagonally across the street from the scene of the crime, who says he saw Patrolman Brennan shot, locked the prisoner over. He could not identify his face but the clothing, he said, was exactly like that worn by the man who shot Officer Brennan.

Bertucci is held on the charge of assault on Patrolman Angilly, Sergt. Martin and Patrolman Coyne with a dangerous weapon, and in the meantime the inspectors will make an effort to connect him with the shooting of Officer Brennan.

LABOR MARKET

Reported to be Below Normal

Conditions in the labor market as viewed by the state free employment bureau, according to its report just issued, are below normal for the month of March, compared with the last four years.

The daily average supply for the past month was 141, an increase of 40 per cent. over the corresponding month in 1910, 50 per cent. over 1909 and 6 per cent. less than 1908, the panic year.

The daily average demand for help was 61, which was better than the same period in 1908 and 1909, but a decrease of over 14 per cent. compared with last year.

The daily average number of positions reported filled was 43, which was much better than in 1908, but a decrease of 15 per cent. from 1910.

Agricultural help is in good demand, with a fair supply at slightly reduced wages compared with a year ago. There is somewhat more activity in farming than last year at this time.

In the industrial lines the demand is chiefly for female help. Garment manufacturers as well as printing and publishing establishments find help exceedingly scarce, as the supply is becoming less and the demand increasing each year.

The supply of mercantile help has, on the whole, materially increased, with a corresponding decrease in the demand. This condition, according to the bureau, is said to be chiefly due to the adoption of scientific methods of accounting, resulting in increased efficiency and great economy.

The demand for factory help is good, with an exceedingly limited supply. The office announces that it could easily place several hundred women and girls as machine and hand stitchers in Greater Boston, as well as general factory workers.

The supply of housemaids is fairly good. Present indications are that summer resort hotels anticipate a good season, and the demand for help should become brisk within six weeks.

THOS. J. McCANN

Former Lawrence Man Under Arrest

PROVIDENCE, April 3.—Thomas J. McCann, 39 years old, of Lawrence, Mass., is under arrest here charged with embezzlement of $168 growing out of his connection with an insurance company as a solicitor. He was brought here under a requisition from New York, where he was apprehended in a restaurant by the police on a tip from the local police.

McCann is charged with becoming a fugitive and leaving his wife and three children in November after he had told her of his affairs and of his intention to return to Lawrence. Instead of going to Lawrence, however, it is alleged, he went to New York. After his departure his wife and children were sent to Lawrence, where on Christmas eve his wife died. He learned of her death three weeks ago, he told the inspectors.

McCann asked Inspector Ahearn, en route to Providence, to permit him to mail some Easter cards to his children in Lawrence. He said it was his 7-year-old boy's birthday and after he mailed the cards he had but three cents left.

TWO CENT FARE

HAS NOT REDUCED PROFITS OF RAILROADS

LANSING, Mich., April 3.—That the profit in operating steam railroads in Michigan has not fallen off under the two-cent fare law is shown by information obtained at the offices of the state railroad commission. Comparisons of passenger earnings under the three-cent fare in 1906 and under the two-cent fare in 1909 show increased revenue on all roads.

M. E. CONFERENCE.

SOUTH MANCHESTER, Conn., April 3.—Pastoral appointments for the ensuing year were uppermost in the minds of the clergy when they met today for the closing session of the New England southern conference of the New England Methodist Episcopal church. Various matters claiming the attention of the members were taken up and disposed of, the announcement of the appointments being reserved until the end of the sitting, as is customary. Reports that a large number of transfers were impending gave an unusual interest to the announcement.

ART IS THE HANDMAID OF HUMAN GOOD
LOWELL

CITY OF LOWELL

No. 1. Club. April 3, 1911.

Notice is hereby given under Chapter 100 of the Revised Laws, that United States Bunting Cricket Club and Athletic Association, Henry Robertshaw, president, has applied for a license to sell intoxicating liquors, of the special class as Club, at Circuit avenue, South Lowell, in all rooms of building and cellar.

By order of the Board of Police,
JOHN J. MULLANEY, Chairman.

CITY OF LOWELL

No. 2. Club. April 3, 1911.

Notice is hereby given under Chapter 100 of the Revised Laws, that the Elks Club, Charles H. Molloy, treasurer, has applied for a license to sell intoxicating liquors, of the special class as Club, at No. 149 Middle street, in all rooms on second floor.

By order of the Board of Police,
JOHN J. MULLANEY, Chairman.

CITY OF LOWELL

No. 3A. April 3, 1911.

Notice is hereby given under Chapter 100 of the Revised Laws, that Patrick H. Barry, Timothy F. Barry, P. H. Barry & Co., have applied for a license to sell intoxicating liquors, of the first class as Common Victuallers at No. 611 Broadway and bulkhead in rear of 611 Broadway in two rooms on first floor; liquor to be kept, but not sold, in one room on first floor and in cellar.

By order of the Board of Police,
JOHN J. MULLANEY, Chairman.

CITY OF LOWELL

No. 4B. April 3, 1911.

Notice is hereby given under Chapter 100 of the Revised Laws, that Mikael Jodoin has applied for a license to sell intoxicating liquors, of the fourth class as Dealer, at No. 102 Ford street and bulkhead on Ford street, in one room on first floor and cellar.

By order of the Board of Police,
JOHN J. MULLANEY, Chairman.

CITY OF LOWELL

No. 5. Inn. April 3, 1911.

Notice is hereby given under Chapter 100 of the Revised Laws, that William F. Foye, John J. Foye, W. F. Foye & Co., have applied for a license to sell intoxicating liquors, of the first class as Innholders, at Nos. 1-5-7-9 City Hall avenue, 155 155 1-2 Middle street, 1 Back Middle street and bulkhead on City Hall avenue, in all rooms of so-called Park Hotel and cellars.

By order of the Board of Police,
JOHN J. MULLANEY, Chairman.

CITY OF LOWELL

No. 6. Club. April 3, 1911.

Notice is hereby given under Chapter 100 of the Revised Laws, that the Yorick Club, Joe V. Meigs, president, has applied for a license to sell intoxicating liquors, of the special class as Club, at No. 91 Dutton street, in all rooms of said building, numbered 91 Dutton street and cellars.

By order of the Board of Police,
JOHN J. MULLANEY, Chairman.

CITY OF LOWELL

No. 7B. April 3, 1911.

Notice is hereby given under Chapter 100 of the Revised Laws, that John Warburton, Anna E. Warburton, John Warburton & Co., have applied for a license to sell intoxicating liquors, of the fourth class as Dealers, at Nos. 978-980 Gorham street, No. 2 in rear of 978-980 Gorham street and bulkhead in rear of 978-980 Gorham street, in one room on first floor and cellar.

By order of the Board of Police,
JOHN J. MULLANEY, Chairman.

CITY OF LOWELL

No. 8. Inn. April 3, 1911.

Notice is hereby given under Chapter 100 of the Revised Laws, that Victor F. Robert has applied for a license to sell intoxicating liquors, of the first class as Innholder, at Nos. 304-310-312 Merrimack street, 133-135-139 Dutton street, one unnumbered door on Music Hall avenue and bulkhead on Dutton street, in all rooms of so-called New Merrimack Hotel and cellars.

By order of the Board of Police,
JOHN J. MULLANEY, Chairman.

CITY OF LOWELL

No. 9. Inn. April 3, 1911.

Notice is hereby given under Chapter 100 of the Revised Laws, that Thomas F. Hoban has applied for a license to sell intoxicating liquors, of the first class as Innholder, at Nos. 19-21 Central street, two unnumbered doors on City avenue and bulkhead on City avenue, in all rooms of so-called Lowell Inn and cellars.

By order of the Board of Police,
JOHN J. MULLANEY, Chairman.

CITY OF LOWELL

No. 10. Inn. April 3, 1911.

Notice is hereby given under Chapter 100 of the Revised Laws, that Thomas A. Ramsey has applied for a license to sell intoxicating liquors, of the first class as Innholder, at Nos. 38-42-44-48 Prescott street and bulkhead on said Prescott street, in all rooms of so-called Belvidere Hotel and cellars.

By order of the Board of Police,
JOHN J. MULLANEY, Chairman.

CITY OF LOWELL

No. 11. P. & C. April 3, 1911.

Notice is hereby given under Chapter 100 of the Revised Laws, that Talbot Dyewood & Chemical Co., Harry P. Knapp, president and treasurer, has applied for a license to sell intoxicating liquors, of the seventh class as Dealer in Paints or Chemicals, at No. 40 Middle street, three unnumbered doors in rear of said 40 Middle street and one unnumbered bulkhead in rear of said 40 Middle street, in all rooms on first floor and cellar.

By order of the Board of Police,
JOHN J. MULLANEY, Chairman.

CITY OF LOWELL

No. 12B. April 3, 1911.

Notice is hereby given under Chapter 100 of the Revised Laws, that Lucien F. L. Turcotte, has applied for a license to sell intoxicating liquors, of the fourth class as Dealer, at No. 137 Middle street, in one room on first floor and cellar.

By order of the Board of Police,
JOHN J. MULLANEY, Chairman.

CITY OF LOWELL

No. 13B. April 3, 1911.

Notice is hereby given under Chapter 100 of the Revised Laws, that Peter H. Donohoe, Peter H. Donohoe & Co., have applied for a license to sell intoxicating liquors, of the fourth class as Dealers, at No. 40 Church street and Nos. 51-51 1-2 Green street, in three rooms on first floor, two rooms on second floor, one room on third floor and basement.

By order of the Board of Police,
JOHN J. MULLANEY, Chairman.

CITY OF LOWELL

No. 14. Inn. April 3, 1911.

Notice is hereby given under Chapter 100 of the Revised Laws, that Hugh Ferguson has applied for a license to sell intoxicating liquors, of the first class as Innholder, at Nos. 531-533-539 Middlesex street and one door unnumbered in rear of Nos. 531-533-539 Middlesex street, in all rooms of so-called St. James Hotel and cellars.

By order of the Board of Police,
JOHN J. MULLANEY, Chairman.

CITY OF LOWELL

No. 15A. April 3, 1911.

Notice is hereby given under Chapter 100 of the Revised Laws, that John Clancy, David J. Hackett, John Clancy & Co., have applied for a license to sell intoxicating liquors of the first class as Common Victuallers, at No. 86 Salem street, Nos. 29-33 Willie avenue, and bulkhead on Willie avenue, in five rooms on first floor; liquor to be kept, but not sold, in cellar.

By order of the Board of Police,
JOHN J. MULLANEY, Chairman.

CITY OF LOWELL

No. 16B. April 3, 1911.

Notice is hereby given under Chapter 100 of the Revised Laws, that James Calnin, Helena R. Calnin, James Calnin & Co., have applied for a license to sell intoxicating liquors, of the fourth class as Dealers, at Nos. 101-105-107 Lakeview avenue, bulkhead on Calnin court and bulkhead in rear of 101 Lakeview avenue, in seven rooms on first floor, four rooms on second floor and cellars.

By order of the Board of Police,
JOHN J. MULLANEY, Chairman.

CITY OF LOWELL

No. 17B. April 3, 1911.

Notice is hereby given under Chapter 100 of the Revised Laws, that John P. Connor, Annie Connor, John P. Connor & Co., have applied for a license to sell intoxicating liquors, of the fourth class as Dealers, at No. 20 Tilden street, No. 181 Moody street and bulkhead on Moody street, in four rooms on first floor, one room on second floor, two rooms on third floor and cellars.

By order of the Board of Police,
JOHN J. MULLANEY, Chairman.

CITY OF LOWELL

No. 18A. April 3, 1911.

Notice is hereby given under Chapter 100 of the Revised Laws, that Dennis J. Cooney, Mary R. Cooney, D. J. Cooney & Co., have applied for a license to sell intoxicating liquors, of the first class as Common Victuallers, at No. 279 Central street, No. 16 Gorham street and bulkhead on said Central street, in one room on first floor; liquor to be kept, not not sold, in cellar.

By order of the Board of Police,
JOHN J. MULLANEY, Chairman.

CITY OF LOWELL

No. 19A. April 3, 1911.

Notice is hereby given under Chapter 100 of the Revised Laws, that Patrick Donohoe, Nora Donohoe, P. Donohoe & Co., have applied for a license to sell intoxicating liquors, of the first class as Common Victuallers, at Nos. 13-15 Adams street and one unnumbered door on Hayden street, in three rooms on first floor; liquor to be kept, but not sold in cellars.

By order of the Board of Police,
JOHN J. MULLANEY, Chairman.

CITY OF LOWELL

No. 20. Inn. April 3, 1911.

Notice is hereby given under Chapter 100 of the Revised Laws, that Charles M. Dickey, Foster S. Thurston, Chas. M. Dickey & Co., have applied for a license to sell intoxicating liquors, of the first class as Innholders, at Nos. 130-136 Central, 16 Warren streets, one unnumbered door in rear of 136 Central street, one unnumbered bulkhead in rear of 130 Central street and one unnumbered bulkhead in rear of 136 Central street, in all rooms of so-called New American Hotel and cellars.

By order of the Board of Police,
JOHN J. MULLANEY, Chairman.

CITY OF LOWELL

No. 21A. April 3, 1911.

Notice is hereby given under Chapter 100 of the Revised Laws, that Catherine M. Mahoney, John Collins, J. J. Mahoney & Co., have applied for a license to sell intoxicating liquors, of the first class as Common Victuallers, at No. 590 Merrimack street and bulkhead on Merrimack street, in three rooms on first floor; liquor to be kept, but not sold, in one room on first floor and in cellar.

By order of the Board of Police,
JOHN J. MULLANEY, Chairman.

CITY OF LOWELL

N. 22. Inn. April 3, 1911.

Notice is hereby given under Chapter 100 of the Revised Laws, that Edward T. Cushing, has applied for a license to sell intoxicating liquors, of the first class as Innholder, at Nos. 445-449-451-455 Middlesex street, 25-27-29 Thorndike street, 8 Brewery court and three bulkheads on Brewery court, in all rooms of so-called Richardson Hotel and cellars.

By order of the Board of Police,
JOHN J. MULLANEY, Chairman.

CITY OF LOWELL

No. 23A. April 3, 1911.

Notice is hereby given under Chapter 100 of the Revised Laws, that Eugene A. Shea, Teresa M. Shea, E. A. Shea & Co., have applied for a license to sell intoxicating liquors, of the first class as Common Victuallers, at Nos 599-601 Broadway and bulkhead in rear of 599-601 Broadway, in one room on first floor; liquor to be kept, but not sold, in cellar.

By order of the Board of Police,
JOHN J. MULLANEY, Chairman.

CITY OF LOWELL

No. 24A. April 3, 1911.

Notice is hereby given under Chapter 100 of the Revised Laws, that Louis P. Turcotte, Marceline Turcotte, L. P. Turcotte & Co., have applied for a license to sell intoxicating liquors, of the first class as Common Victuallers, at Nos. 141-145-147 Worthen street, 1 Worthen avenue and bulkhead on Worthen avenue, in two rooms on first floor; liquor to be kept, but not sold, in six rooms on second floor and in cellar.

By order of the Board of Police,
JOHN J. MULLANEY, Chairman.

CITY OF LOWELL

No. 25A. April 3, 1911.

Notice is hereby given under Chapter 100 of the Revised Laws, that Andrew L. Pendergast, John J. Pendergast, A. L. Pendergast & Co., have applied for a license to sell intoxicating liquors, of the first class as Common Victuallers, at Nos. 11-13 Merrimack street and unnumbered bulkhead on Pollard avenue, in one room on first floor and one room in basement; liquor to be kept, but not sold, in two rooms in basement and in cellar.

By order of the Board of Police,
JOHN J. MULLANEY, Chairman.

CITY OF LOWELL

No. 26A. April 3, 1911.

Notice is hereby given under Chapter 100 of the Revised Laws, that John F. Kinsela, Charles L. Kinsela, J. F. Kinsela & Co., have applied for a license to sell intoxicating liquors, of the first class as Common Victuallers, at Nos. 509-515 Gorham street and bulkhead on said Gorham street, in four rooms on first floor; liquor to be kept, but not sold, in cellar.

By order of the Board of Police,
JOHN J. MULLANEY, Chairman.

CITY OF LOWELL

No. 27. Club. April 3, 1911.

Notice is hereby given under Chapter 100 of the Revised Laws, that Unity Associates, James McCann, president, have applied for a license to sell intoxicating liquors, of the special class as Club, at No. 108 Middle street, in seven rooms on third floor.

By order of the Board of Police,
JOHN J. MULLANEY, Chairman.

CITY OF LOWELL

No. 28B. April 3, 1911.

Notice is hereby given under Chapter 100 of the Revised Laws, that George C. Dempsey, Patrick Keyes, P. Dempsey & Co., have applied for a license to sell intoxicating liquors, of the fourth class as Dealers, at Nos. 381-383 Market street, 1 Maiden lane, bulkhead on Maiden lane and 1 Maiden Lane avenue, in eight rooms on each of four floors and cellars.

By order of the Board of Police,
JOHN J. MULLANEY, Chairman.

CITY OF LOWELL

No. 29. Club. April 3, 1911.

Notice is hereby given under Chapter 100 of the Revised Laws, that Washington Club, Charles L. Marren, treasurer, has applied for a license to sell intoxicating liquors, of the special class as Club, at Nos. 18-36 Prescott street, in eight rooms on sixth floor and one room on fifth floor.

By order of the Board of Police,
JOHN J. MULLANEY, Chairman.

Continued to page eight.

CITY OF LOWELL

No. 30A. April 3, 1911.
Notice is hereby given under Chapter 100 of the Revised Laws, that Frederick William Barrows, William Henry Barrows, F. W. Barrows & Co., have applied for a license to sell intoxicating liquors, of the first class as Common Victuallers, at Nos. 1042 Central, 642-646 Gorham streets and bulkhead in rear of 646 Gorham street, in five rooms on first floor; liquor to be kept, but not sold, in cellar.
By order of the Board of Police,
JOHN J. MULLANEY, Chairman.

CITY OF LOWELL

No. 31B. April 3, 1911.
Notice is hereby given under Chapter 100 of the Revised Laws, that Central Wine Co., John J. Giblin, president, has applied for a license to sell intoxicating liquors, of the fourth class as Dealer, at No. 17 Market street and bulkhead in rear of said 17 Market street, in one room on first floor, one room on second floor, one room on third floor and cellar.
By order of the Board of Police,
JOHN J. MULLANEY, Chairman.

CITY OF LOWELL

No. 32B. April 3, 1911.
Notice is hereby given under Chapter 100 of the Revised Laws, that John J. Brennan has applied for a license to sell intoxicating liquors, of the fourth class, as Dealer, at No. 463 Middlesex street, in two rooms on first floor and cellar.
By order of the Board of Police,
JOHN J. MULLANEY, Chairman.

CITY OF LOWELL

No. 33B. April 3, 1911.
Notice is hereby given under Chapter 100 of the Revised Laws, that Owen M. Donohoe, O. M. Donohoe & Co., have applied for a license to sell intoxicating liquors, of the fourth class as Dealers, at No. 110 Gorham street and bulkhead on Gorham street, in one room on first floor and cellar.
By order of the Board of Police,
JOHN J. MULLANEY, Chairman.

CITY OF LOWELL

No. 34A. April 3, 1911.
Notice is hereby given under Chapter 100 of the Revised Laws, that John J. Brennan has applied for a license to sell intoxicating liquors, of the first class as Common Victualler, at Nos. 467 Middlesex street, 10-12 Brewery court and bulkhead on Brewery court, in four rooms on first floor; liquor to be kept, but not sold, in cellars.
By order of the Board of Police,
JOHN J. MULLANEY, Chairman.

CITY OF LOWELL

No. 35A. April 3, 1911.
Notice is hereby given under Chapter 100 of the Revised Laws, that Thomas R. Fahey has applied for a license to sell intoxicating liquors, of the first class as Common Victualler, at Nos. 188½-190-192 Church street and bulkhead in rear of 190-192 Church street, in three rooms on first floor; liquor to be kept, but not sold, in cellar.
By order of the Board of Police,
JOHN J. MULLANEY, Chairman.

CITY OF LOWELL

No. 36A. April 3, 1911.
Notice is hereby given under Chapter 100 of the Revised Laws, that Owen M. Donohoe, O. M. Donohoe & Co., have applied for a license to sell intoxicating liquors, of the first class as Common Victuallers, at No. 112 Gorham street, bulkhead on Gorham street and bulkhead in Bent's court, in two rooms on first floor; liquor to be kept, but not sold, in cellar.
By order of the Board of Police,
JOHN J. MULLANEY, Chairman.

CITY OF LOWELL

No. 37B. April 3, 1911.
Notice is hereby given under Chapter 100 of the Revised Laws, that Edward F. Brady has applied for a license to sell intoxicating liquors, of the fourth class as Dealer, at No. 510 Worthen street, and bulkhead in alley leading from Worthen street, in one room on first floor and cellar.
By order of the Board of Police,
JOHN J. MULLANEY, Chairman.

CITY OF LOWELL

No. 38B. April 3, 1911.
Notice is hereby given under Chapter 100 of the Revised Laws, that Ernest Lanoue, Anthony A. Conway, George E. Shontell, Globe Wine Company, have applied for a license to sell intoxicating liquors, of the fourth class as Dealers, at No. 972 Gorham street and bulkhead in rear of 972 Gorham street, in two rooms on first floor and cellar.
By order of the Board of Police,
JOHN J. MULLANEY, Chairman.

CITY OF LOWELL

No. 39B. April 3, 1911.
Notice is hereby given under Chapter 100 of the Revised Laws, that Ovila Morin, Fortunat Morin, Morin & Co., have applied for a license to sell intoxicating liquors, of the fourth class as Dealers, at Nos. 337 Moody street, 27 Race street and bulkhead on Race street, in two rooms on first floor and cellar.
By order of the Board of Police,
JOHN J. MULLANEY, Chairman.

CITY OF LOWELL

No. 40B. April 3, 1911.
Notice is hereby given under Chapter 100 of the Revised Laws, that Elias A. McQuade, Daniel E. McQuade, E. A. McQuade & Co., have applied for a license to sell intoxicating liquors, of the fourth class as Dealers, at Nos. 73-75-77 Market street, 72-74 on back street, one bulkhead on Market street, and one bulkhead on back street, in four rooms on first floor, in two rooms on second floor, in three rooms on third floor, in three rooms on fourth floor and in cellar.
By order of the Board of Police,
JOHN J. MULLANEY, Chairman.

CITY OF LOWELL

No. 41B. April 3, 1911.
Notice is hereby given under Chapter 100 of the Revised Laws, that Joseph H. McDonald, Annie M. McDonald, J. H. McDonald & Co., have applied for a license to sell intoxicating liquors of the fourth class as Dealers, at No. 708 Lakeview avenue, in three rooms on first floor.
By order of the Board of Police,
JOHN J. MULLANEY, Chairman.

CITY OF LOWELL

No. 42B. April 3, 1911.
Notice is hereby given under Chapter 100 of the Revised Laws, that Daniel F. Sullivan, Michael F. Conroy, D. F. Sullivan & Co., have applied for a license to sell intoxicating liquors, of the fourth class as Dealers, at Nos. 9-11 Agawam street, one unnumbered door in yard leading from Agawam street, and bulkhead in yard leading from Agawam street, in one room on first floor and cellar.
By order of the Board of Police,
JOHN J. MULLANEY, Chairman.

CITY OF LOWELL

No. 43A. April 3, 1911.
Notice is hereby given under Chapter 100 of the Revised Laws, that Stephen O'Hare, Sarah O'Hare, Stephen O'Hare & Co., have applied for a license to sell intoxicating liquors, of the first class as Common Victuallers, at Nos. 7-11 Whipple street and bulkhead in rear of said 7-11 Whipple street, in four rooms on first floor; liquor to be kept, but not sold, in cellar.
By order of the Board of Police,
JOHN J. MULLANEY, Chairman.

CITY OF LOWELL

No. 44 Inn. April 3, 1911.
Notice is hereby given under Chapter 100 of the Revised Laws, that The Waverly Hotel Company, Owen J. Carney, treasurer, has applied for a license to sell intoxicating liquors, of the first class as Innholder, at Nos. 20-22-24 Market street, 1-3-5 Market House place, and bulkhead on Market street, in all rooms of so-called Waverly Hotel and cellars.
By order of the Board of Police,
JOHN J. MULLANEY, Chairman.

CITY OF LOWELL

No. 45A. April 3, 1911.
Notice is hereby given under Chapter 100 of the Revised Laws, that Frank A. Donohoe, James P. Donohoe, Frank A. Donohoe & Co., have applied for a license to sell intoxicating liquors, of the first class as Common Victuallers, at Nos. 224 Central street, 6 Depot avenue, and bulkhead on Depot avenue, in three rooms on first floor; liquor to be kept, but not sold, in two cellars.
By order of the Board of Police,
JOHN J. MULLANEY, Chairman.

CITY OF LOWELL

No. 46A. April 3, 1911.
Notice is hereby given under Chapter 100 of the Revised Laws, that Jean W. Paradis, Albert F. Guimond, Guimond & Paradis, have applied for a license to sell intoxicating liquors, of the first class as Common Victuallers, at No. 558 Middlesex street, and bulkhead on Middlesex street, in one room on first floor; liquor to be kept, but not sold, in cellar.
By order of the Board of Police,
JOHN J. MULLANEY, Chairman.

CITY OF LOWELL

No. 47A. April 3, 1911.
Notice is hereby given under Chapter 100 of the Revised Laws, that Cornelius E. Dugan, Margaret J. Dugan, C. E. Dugan & Co., have applied for a license to sell intoxicating liquors, of the first class as Common Victuallers, at Nos. 42-44 Gorham street, 10 Appleton street, and bulkhead on Appleton street, in two rooms on first floor; liquor to be kept, but not sold, in cellars.
By order of the Board of Police,
JOHN J. MULLANEY, Chairman.

CITY OF LOWELL

No. 48A. April 3, 1911.
Notice is hereby given under Chapter 100 of the Revised Laws, that George J. Kearns, Kate T. Kearns, George J. Kearns & Co., have applied for a license to sell intoxicating liquors, of the first class as Common Victuallers, at Nos. 369-371 Central street, and bulkhead in passageway leading from Central street, in three rooms on first floor; liquor to be kept, but not sold, in one room on first floor and in cellar.
By order of the Board of Police,
JOHN J. MULLANEY, Chairman.

CITY OF LOWELL

No. 49 P. & C. April 3, 1911.
Notice is hereby given under Chapter 100 of the Revised Laws, that C. B. Coburn Co., Guy Morey, assistant treasurer, has applied for a license to sell intoxicating liquors, of the seventh class as Dealer in paints or Chemicals at No. 61-63-67 Market street, and one unnumbered door in rear of building numbered 61-63-67 Market street, in all rooms of said building numbered 61-63-67 Market street and cellars.
By order of the Board of Police,
JOHN J. MULLANEY, Chairman.

CITY OF LOWELL

No. 50B. April 3, 1911.
Notice is hereby given under Chapter 100 of the Revised Laws, that Patrick F. Cox, Sadie E. Cox, P. F. Cox & Co., have applied for a license to sell intoxicating liquors, of the fourth Class as Dealer, at Nos. 237-243 Adams street, 34 Cross street, and bulkhead in rear of 243 Adams street, in three rooms on first floor and cellar.
By order of the Board of Police,
JOHN J. MULLANEY, Chairman.

CITY OF LOWELL

No. 51A. April 3, 1911.
Notice is hereby given under Chapter 100 of the Revised Laws, that Fred Billingsley, John W. Billingsley, Billingsley Bros., have applied for a license to sell intoxicating liquors, of the first Class as Common Victualler at Nos. 149-153 Market street, one unnumbered door on back street and bulkhead on Market street, in four rooms on first floor; liquor to be kept, but not sold, in cellars.
By order of the Board of Police,
JOHN J. MULLANEY, Chairman.

CITY OF LOWELL

No. 52A. April 3, 1911.
Notice is hereby given under Chapter 100 of the Revised Laws, that John H. Douglass, Mary E. Douglass, John H. Douglass & Co., have applied for a license to sell intoxicating liquors, of the first Class as Common Victuallers, at Nos. 118 South street, 38 Summer street, and bulkhead in passageway leading from South street in three rooms on first floor; liquor to be kept, but not sold, in one room on first floor and in cellar.
By order of the Board of Police,
JOHN J. MULLANEY, Chairman.

CITY OF LOWELL

No. 53A April 3, 1911.
Notice is hereby given under Chapter 100 of the Revised Laws, that Frank Brady, Alice E. Brady, Frank Brady & Co., have applied for a license to sell intoxicating liquors, of the first class as Common Victuallers, at No. 219 Dutton street and bulkhead on back street, in one room on first floor, in kitchen on first floor, in two rooms on first floor; liquor to be kept but not sold, in cellar.
By order of the Board of Police,
JOHN J. MULLANEY, Chairman.

CITY OF LOWELL

No. 54A. April 3, 1911.
Notice is hereby given under Chapter 100 of the Revised Laws, that John H. Burke, has applied for a license to sell intoxicating liquors, of the first class as Common Victualler, at Nos. 28-30 Coburn street, and bulkhead in rear of said 28-30 Coburn street, in three rooms on first floor; liquor to be kept, but not sold, in one room on second floor and in cellar.
By order of the Board of Police,
JOHN J. MULLANEY, Chairman.

CITY OF LOWELL

No. 55A. April 3, 1911.
Notice is hereby given under Chapter 100 of the Revised Laws, that John P. Hall, Frances B. Hall, John P. Hall & Co., have applied for a license to sell intoxicating liquors, of the first class as Common Victuallers, at Nos. 189-193 Lakeview avenue, 4 Coburn street, and bulkhead on Lakeview avenue, in five rooms on first floor; liquor to be kept, but not sold, in kitchen on first floor and in cellar.
By order of the Board of Police,
JOHN J. MULLANEY, Chairman.

CITY OF LOWELL

No. 56A. April 3, 1911.
Notice is hereby given under Chapter 100 of the Revised Laws, that John J. Conlon, has applied for a license to sell intoxicating liquors, of the first class as Common Victualler, at Nos. 53 Tremont and 207 Moody streets, in one room on first floor; liquor to be kept, but not sold, in cellar.
By order of the Board of Police,
JOHN J. MULLANEY, Chairman.

CITY OF LOWELL

No. 57A. April 3, 1911.
Notice is hereby given under Chapter 100 of the Revised Laws, that Bernard J. Callahan, Patrick Baxter, B. J. Callahan & Co., have applied for a license to sell intoxicating liquors, of the first class as Common Victuallers, at Nos. 23-27 Lakeview avenue, and bulkhead on Lakeview avenue, in four rooms on first floor; liquor to be kept, but not sold, in one room on first floor and in cellar.
By order of the Board of Police,
JOHN J. MULLANEY, Chairman.

CITY OF LOWELL

No. 58A. April 3, 1911.
Notice is hereby given under Chapter 100 of the Revised Laws, that Jeremiah McGlinchey, Nellie McGlinchey, McGlinchey & Co., have applied for a license to sell intoxicating liquors, of the first class as Common Victuallers, at Nos. 84-86 Gorham street and bulkhead in alley leading from Gorham street, in four rooms on first floor; liquor to be kept, but not sold, in cellar.
By order of the Board of Police,
JOHN J. MULLANEY, Chairman.

CITY OF LOWELL

No. 59A. April 3, 1911.
Notice is hereby given under Chapter 100 of the Revised Laws, that John Donohoe, Mary J. Donohoe, John Donohoe & Co., have applied for a license to sell intoxicating liquors, of the first class as Common Victuallers, at Nos. 45 Moody street, 94 Worthen street, bulkhead in yard off Worthen street, and unnumbered door in yard off Worthen street, in four rooms on first floor; liquor to be kept, but not sold, in one room on first floor and in cellar.
By order of the Board of Police,
JOHN J. MULLANEY, Chairman.

CITY OF LOWELL

No. 60A. April 3, 1911.
Notice is hereby given under Chapter 100 of the Revised Laws, that Thomas P. Lane, Bridget Lane, Thomas P. Lane & Co., have applied for a license to sell intoxicating liquors, of the first class as Common Victuallers, at Nos. 133 Crosby street, 65 Kinsman street, and bulkhead on Crosby street, in four rooms on first floor; liquor to be kept, but not sold, in cellar.
By order of the Board of Police,
JOHN J. MULLANEY, Chairman.

CITY OF LOWELL

No. 61A. April 3, 1911.
Notice is hereby given under Chapter 100 of the Revised Laws, that Anthony A. Conway, Ernest Lanoue, Conway & Co., have applied for a license to sell intoxicating liquors, of the first class as Common Victuallers, at Nos. 964-966 Gorham street, and bulkhead in rear of 964-966 Gorham street, in four rooms on first floor; liquor to be kept, but not sold, in cellars.
By order of the Board of Police,
JOHN J. MULLANEY, Chairman.

CITY OF LOWELL

No. 62A. April 3, 1911.
Notice is hereby given under Chapter 100 of the Revised Laws, that Martin Moran, Ellen G. Moran, Martin Moran & Co., have applied for a license to sell intoxicating liquors, of the first class as Common Victuallers, at Nos. 9-15 Salem st., and bulkhead in passageway leading from Salem street, in five rooms on first floor; liquor to be kept, but not sold, in one room on first floor and in cellar.
By order of the Board of Police,
JOHN J. MULLANEY, Chairman.

CITY OF LOWELL

No. 63A. April 3, 1911.
Notice is hereby given under Chapter 100 of the Revised Laws, that John P. Mahoney, Mary T. Mahoney, J. P. Mahoney & Co., have applied for a license to sell intoxicating liquors, of the first class as Common Victuallers, at Nos. 62-64 Whipple street, 83-85 Swift street and bulkhead in rear of said 62-64 Whipple street, in eight rooms on first floor; liquor to be kept, but not sold, in cellar.
By order of the Board of Police,
JOHN J. MULLANEY, Chairman.

CITY OF LOWELL

No. 64A. April 3, 1911.
Notice is hereby given under Chapter 100 of the Revised Laws, that Catherine V. Duggan, Terance D. Leonard, H. F. Duggan Co., have applied for a license to sell intoxicating liquors, of the first class as Common Victuallers, at Nos. 114-116 Concord street and bulkhead in rear of said 114-116, Concord street, in two rooms on first floor; liquor to be kept, but not sold, in cellar.
By order of the Board of Police,
JOHN J. MULLANEY, Chairman.

CITY OF LOWELL

No. 65A. April 3, 1911.
Notice is hereby given under Chapter 100 of the Revised Laws, that John T. Donehue, Herbert R. Donehue, John T. Donehue & Co., have applied for a license to sell intoxicating liquors, of the first class as Common Victuallers, at Nos. 259 Lakeview avenue, 2-4 Fulton street, and bulkhead on Fulton street, in two rooms on first floor; liquor to be kept, but not sold, in cellar.
By order of the Board of Police,
JOHN J. MULLANEY, Chairman.

CITY OF LOWELL

No. 66A. April 3, 1911.
Notice is hereby given under Chapter 100 of the Revised Laws, that Abraham Smith, Ida Smith, A. Smith & Co., have applied for a license to sell intoxicating liquors, of the first class as Common Victuallers, at No. 489 Middlesex street, one unnumbered door in rear of 489 Middlesex street, and bulkhead on Middlesex street, in one room on first floor; liquor to be kept, but not sold, in cellar.
By order of the Board of Police,
JOHN J. MULLANEY, Chairman.

CITY OF LOWELL

No. 67A. April 3, 1911.
Notice is hereby given under Chapter 100 of the Revised Laws, that Daniel F. Sullivan, Michael F. Conroy, D. F. Sullivan & Co., have applied for a license to sell intoxicating liquors, of the first class as Common Victuallers, at Nos. 2-4 Andrews street, and bulkhead on Andrews street; in two rooms on first floor; liquor to be kept, but not sold, in one room on first floor and in cellars.
By order of the Board of Police,
JOHN J. MULLANEY, Chairman.

CITY OF LOWELL

No. 68A. April 3, 1911.
Notice is hereby given under Chapter 100 of the Revised Laws, that John H. Donnelly, has applied for a license to sell intoxicating liquors, of the first class as Common Victualler, at Nos. 122 Middlesex, 28-32 Elliott streets, and bulkhead in rear of 32 Elliott street, in three rooms on first floor; liquor to be kept, but not sold, in basement.
By order of the Board of Police,
JOHN J. MULLANEY, Chairman.

CITY OF LOWELL

No. 69A. April 3, 1911.
Notice is hereby given under Chapter 100 of the Revised Laws, that Patrick H. Brosnahan, P. H. Brosnahan, has applied for a license to sell intoxicating liquors, of the first class as Common Victualler, at Nos. 12-14 Cabot street, and bulkhead in passageway leading from Cabot street, in four rooms on first floor and in two rooms on second floor; liquor to be kept, but not sold, in one room on first floor and in cellar.
By order of the Board of Police,
JOHN J. MULLANEY, Chairman.

CITY OF LOWELL

No. 70A. April 3, 1911.
Notice is hereby given under Chapter 100 of the Revised Laws, that Timothy F. Donohoe, Dennis J. Donohue, T. F. Donohoe & Co., have applied for a license to sell intoxicating liquors, of the first class as Common Victuallers, at Nos. 447-449 Central street, 1 Union street, and bulkhead in Union street, in three rooms on first floor; liquor to be kept, but not sold, in cellar.
By order of the Board of Police,
JOHN J. MULLANEY, Chairman.

CITY OF LOWELL

No. 71A. April 3, 1911.
Notice is hereby given under Chapter 100 of the Revised Laws, that George W. Enright, Michel J. Finley, George W. Enright & Co., have applied for a license to sell intoxicating liquors, of the first class as Common Victuallers, at Nos. 121-123 Fayette street, and bulkhead in passageway leading from Fayette street, in three rooms on first floor; liquor to be kept, but not sold, in cellars.
By order of the Board of Police,
JOHN J. MULLANEY, Chairman.

CITY OF LOWELL

No. 72A. April 3, 1911.
Notice is hereby given under Chapter 100 of the Revised Laws, that Edward F. Brady has applied for a license to sell intoxicating liquors, of the first class as Common Victualler, at Nos. 51 Fletcher, 512-514 Worthen, streets, and bulkhead on Worthen street, in one room on first floor and one room on second floor; liquor to be kept, but not sold, in cellars.
By order of the Board of Police,
JOHN J. MULLANEY, Chairman.

CITY OF LOWELL

No. 73A. April 3, 1911.
Notice is hereby given under Chapter 100 of the Revised Laws, that James J. Harrington, Mary A. Callahan, J. H. Callahan & Co., have applied for a license to sell intoxicating liquors, of the first class as Common Victuallers, at Nos. 405 Lawrence street, 53-57 Abbott street, and bulkhead on said Abbott street, in four rooms on first floor; liquor to be kept, but not sold, in cellars.
By order of the Board of Police,
JOHN J. MULLANEY, Chairman.

CITY OF LOWELL

No. 74A. April 3, 1911.
Notice is hereby given under Chapter 100 of the Revised Laws, that Michael J. Markham, Ralph A. Cullinan, M. J. Markham & Co., have applied for a license to sell intoxicating liquors, of the first class as Common Victuallers at Nos. 111 Gorham street, 3 Winter street, and bulkhead in rear of 109 Gorham street, in four rooms on first floor; liquor to be kept, but not sold, in cellar.
By order of the Board of Police,
JOHN J. MULLANEY, Chairman.

CITY OF LOWELL

No. 75A. April 3, 1911.
Notice is hereby given under Chapter 100 of the Revised Laws, that J. Edward Gallagher, has applied for a license to sell intoxicating liquors, of the first class as Common Victualler, at Nos. 20 William street, 1 George street, avenue and one unnumbered bulkhead on Depot avenue, in four rooms on first floor; liquor to be kept, but not sold, in cellar.
By order of the Board of Police,
JOHN J. MULLANEY, Chairman.

CITY OF LOWELL

No. 76 A. April 3, 1911.
Notice is hereby given under Chapter 100 of the Revised Laws, that Louis N. Mercier, Clara A. Mercier, Mercier & Co., have applied for a license to sell intoxicating liquors, of the first class as Common Victualler, at Nos. 368-370 Moody street, and one bulkhead on Moody street, in one room on first floor; liquor to be kept, but not sold, in two rooms on first floor and in cellar.
By order of the Board of Police,
JOHN J. MULLANEY, Chairman.

CITY OF LOWELL

No. 77A April 3, 1911.
Notice is hereby given under Chapter 100 of the Revised Laws, that Delia T. Brennan, Martin Conway, Brennan & Co., have applied for a license to sell intoxicating liquors, of the first class as Common Victuallers, at Nos. 224 Middlesex street, and bulkhead on Middlesex street in two rooms on first floor; liquor to be kept, but not sold, in cellar.
By order of the Board of Police,
JOHN J. MULLANEY, Chairman.

CITY OF LOWELL

No. 78 Inn. April 3, 1911.
Notice is hereby given under Chapter 100 of the Revised Laws, that Hugh F. Mellen has applied for a license to sell intoxicating liquors, of the first class as Innholder, at Nos. 393-397-401 Middlesex street, and one unnumbered door on Jackson street, in all rooms of so-called St. Charles Hotel and cellars.
By order of the Board of Police,
JOHN J. MULLANEY, Chairman.

CITY OF LOWELL

No. 79A. April 3, 1911.
Notice is hereby given under Chapter 100 of the Revised Laws, that Pierre A. Poissant has applied for a license to sell intoxicating liquors, of the first class as Common Victualler, at Nos. 616 Middlesex street, 4 Howard street, 5 Hayes alley, and bulkhead on Hayes alley, in one room on first floor; liquor to be kept, but not sold, in office and kitchen on first floor and in cellar.
By order of the Board of Police,
JOHN J. MULLANEY, Chairman.

CITY OF LOWELL

No. 80A. April 3, 1911.
Notice is hereby given under Chapter 100 of the Revised Laws, that Thomas F. Duffy, Mary F. Duffy, Thomas F. Duffy & Co., have applied for a license to sell intoxicating liquors of the first class as Common Victuallers, at Nos. 19-21 Market street, and bulkhead in rear of said 21 Market street, in one room on first floor, one room on second floor; liquor to be kept, but not sold, in cellar.
By order of the Board of Police,
JOHN J. MULLANEY, Chairman.

CITY OF LOWELL

No. 81A. April 3, 1911.
Notice is hereby given under Chapter 100 of the Revised Laws, that Joseph H. McDonald, Annie M. McDonald, J. H. McDonald & Co., have applied for a license to sell intoxicating liquors, of the first class as Common Victuallers at No. 712 Lakeview avenue and bulkhead in rear of 712 Lakeview avenue, in two rooms on first floor; liquor to be kept, but not sold, in cellar.
By order of the Board of Police,
JOHN J. MULLANEY, Chairman.

CITY OF LOWELL

No. 82 A. April 3, 1911.
Notice is hereby given under Chapter 100 of the Revised Laws, that James F. Scanlan, Margaret Scanlan, Scanlan & Co. have applied for a license to sell intoxicating liquors, of the first class as Common Victuallers, at Nos. 175 Lakeview avenue, 1 Coburn street, and bulkhead in rear of 175 Lakeview avenue, in two rooms on first floor; liquor to be kept, but not sold, in cellar.
By order of the Board of Police,
JOHN J. MULLANEY, Chairman.

CITY OF LOWELL

No. 83A April 3, 1911.
Notice is hereby given under Chapter 100 of the Revised Laws, that Edward F. Shea, Elizabeth A. Shea, Edward F. Shea & Co. have applied for a license to sell intoxicating liquors, of the first class as Common Victuallers, at Nos. 73 East Merrimack street and one unnumbered door in alley leading from East Merrimack street, in two rooms on first floor; liquor to be kept, but not sold, in cellar.
By order of the Board of Police,
JOHN J. MULLANEY, Chairman.

CITY OF LOWELL

No. 84B April 3, 1911.
Notice is hereby given under Chapter 100 of the Revised Laws, that James J. Dolan has applied for a license to sell intoxicating liquors, of the fourth class as Dealer at Nos. 40-42-44 Concord street and bulkhead on said Concord street, in three rooms on first floor and in cellar.
By order of the Board of Police,
JOHN J. MULLANEY, Chairman.

CITY OF LOWELL

No. 85A. April 3, 1911.
Notice is hereby given under Chapter 100 of the Revised Laws, that Joseph F. Dawson, Mary J. Dawson, J. F. Dawson & Co. have applied for a license to sell intoxicating liquors, of the first class as Common Victuallers, at No. 9 Thorndike street and bulkhead on Thorndike street in three rooms on first floor; liquor to be kept, but not sold, in cellar.
By order of the Board of Police,
JOHN J. MULLANEY, Chairman.

CITY OF LOWELL

No. 86A. April 3, 1911.
Notice is hereby given under Chapter 100 of the Revised Laws, that Joseph H. Clark, Daniel J. Clark, Joseph H. Clark & Co., have applied for a license to sell intoxicating liquors, of the first class as Common Victuallers, at Nos. 61-63 Salem street and bulkhead on Salem street, in two rooms on first floor; liquor to be kept, but not sold, in office on first floor and in cellar.
By order of the Board of Police,
JOHN J. MULLANEY, Chairman.

CITY OF LOWELL

No. 87 Inn. April 3, 1911.
Notice is hereby given under Chapter 100 of the Revised Laws, that Martin W. Halloran, has applied for a license to sell intoxicating liquors, of the first class, as Innholder, at Nos. 198-200-202-206 Central street, 5 Hurd street, bulkhead on Hurd street and bulkhead on Depot avenue, in all rooms of so-called Arlington Hotel and cellars.
By order of the Board of Police,
JOHN J. MULLANEY, Chairman.

CITY OF LOWELL

No. 88A. April 3, 1911.
Notice is hereby given under Chapter 100 of the Revised Laws, that Pierre Bourgeois, has applied for a license to sell intoxicating liquors, of the first class, as Common Victualler, at No. 369 Moody street and bulkhead on said Moody street, in one room on first floor; liquor to be kept, but not sold, in one room on second floor and in cellar.
By order of the Board of Police,
JOHN J. MULLANEY, Chairman.

CITY OF LOWELL

No. 89A. April 3, 1911.
Notice is hereby given under Chapter 100 of the Revised Laws, that Thomas J. Kennedy, James T. Doyle, T. J. Kennedy & Co., have applied for a license to selling intoxicating liquors, of the first class, as Common Victuallers, at Nos. 312 Bridge street, 7 Lakeview avenue and bulkhead on Lakeview avenue, in one room on first floor; liquor to be kept, but not sold, in cellar.
By order of the Board of Police,
JOHN J. MULLANEY, Chairman.

CITY OF LOWELL

No. 90B. April 3, 1911.
Notice is hereby given under Chapter 100 of the Revised Laws, that Maurice O'Donnell, Alice O'Donnell, O'Donnell & Co., have applied for a license to sell intoxicating liquors, of the fourth class, as Dealers, at No. 233 Dutton street and bulkhead on Dutton street, in one room on first floor and cellar.
By order of the Board of Police,
JOHN J. MULLANEY, Chairman.

CITY OF LOWELL

No. 91A. April 3, 1911.
Notice is hereby given under Chapter 100 of the Revised Laws, that Maurice O'Donnell, Alice O'Donnell, O'Donnell & Co., have applied for a license to sell intoxicating liquors, of the first class, as Common Victuallers, at No. 233 Dutton street and bulkhead on Dutton street, in one room on first floor; liquor to be kept, but not sold, in cellar.
By order of the Board of Police,
JOHN J. MULLANEY, Chairman.

CITY OF LOWELL

No. 92A. April 3, 1911.
Notice is hereby given under Chapter 100 of the Revised Laws, that James J. Kennedy, Annie J. Kennedy, James J. Kennedy & Co., have applied for a license to sell intoxicating liquors, of the first class, as Common Victuallers, at Nos. 212-214 Broadway and bulkhead on Broadway, in three rooms on first floor; liquor to be kept, but not sold, in one room on first floor and in cellar.
By order of the Board of Police,
JOHN J. MULLANEY, Chairman.

CITY OF LOWELL

No. 93B. April 3, 1911.
Notice is hereby given under Chapter 100 of the Revised Laws, that James E. Sullivan has applied for a license to sell intoxicating liquors, of the fourth class as Dealer, at Nos. 401-403 Broadway, in two rooms on first floor and in cellar.
By order of the Board of Police,
JOHN J. MULLANEY, Chairman.

CITY OF LOWELL

No. 94B. April 3, 1911.
Notice is hereby given under Chapter 100 of the Revised Laws, that Thomas E. Lennon, Ella E. Lennon, Thomas E. Lennon & Co., have applied for a license to sell intoxicating liquors, of the fourth class as Dealers, at No. 310 Market street, No. 1 entrance in rear of 310 Market street, in six rooms on first floor and in cellar.
By order of the Board of Police,
JOHN J. MULLANEY, Chairman.

CITY OF LOWELL

No. 95A. April 3, 1911.
Notice is hereby given under Chapter 100 of the Revised Laws, that Thomas E. Lennon, Ella E. Lennon, Thomas E. Lennon & Co., have applied for a license to sell intoxicating liquors, of the first class as Common Victuallers, at No. 302 Market street, and one bulkhead in front of 302 Market street, in three rooms on first floor; liquor to be kept, but not sold, in cellar.
By order of the Board of Police,
JOHN J. MULLANEY, Chairman.

CITY OF LOWELL

No. 96B. April 3, 1911.
Notice is hereby given under Chapter 100 of the Revised Laws, that Michael N. Walsh, Mary A. Walsh, Walsh & Co., have applied for a license to sell intoxicating liquors, of the fourth class as Dealers, at No. 44 Crosby street, and bulkhead in rear of 44 Crosby street, in one room on first floor and in cellar.
By order of the Board of Police,
JOHN J. MULLANEY, Chairman.

CITY OF LOWELL

No. 97A. April 3, 1911.
Notice is hereby given under Chapter 100 of the Revised Laws, that Daniel J. Gannon, Norah V. Gannon, Daniel J. Gannon & Co., have applied for a license to sell intoxicating liquors, of the first class as Common Victuallers, at Nos. 502 Suffolk street, 291 Moody street, and bulkhead on Moody street, in one room on first floor; liquor to be kept, but not sold, in cellar.
By order of the Board of Police,
JOHN J. MULLANEY, Chairman.

CITY OF LOWELL

No. 98 Inn. April 3, 1911.
Notice is hereby given under Chapter 100 of the Revised Laws, that Henry W. Garrity, Theresa A. Garrity, Garrity & Co., have applied for a license to sell intoxicating liquors, of the first class as Innholder, at Nos. 286-288-292-294 Central street, 6-8-10 Church street, and bulkhead off Green street, in all rooms of so-called Old Washington Tavern and cellars.
By order of the Board of Police,
JOHN J. MULLANEY, Chairman.

CITY OF LOWELL

No. 99B. April 3, 1911.
Notice is hereby given under Chapter 100 of the Revised Laws, that Charles L. Marren, Frank H. Marren, C. L. Marren & Co., have applied for a license to sell intoxicating liquors, of the fourth class as Dealers, at Nos. 143-143½-147 Gorham street, and bulkhead in passageway leading from Gorham street, in seven rooms on first floor and in cellar.
By order of the Board of Police,
JOHN J. MULLANEY, Chairman.

CITY OF LOWELL

No. 100A. April 3, 1911.
Notice is hereby given under Chapter 100 of the Revised Laws, that Charles L. Marren, Frank H. Marren, C. L. Marren & Co., have applied for a license to sell intoxicating liquors, of the first class as Common Victuallers, at Nos. 143-143½-147 Gorham street, and bulkhead in passageway leading from Gorham street, in four rooms on first floor; liquor to be kept, but not sold, in three rooms on first floor and in cellar.
By order of the Board of Police,
JOHN J. MULLANEY, Chairman.

CITY OF LOWELL

No. 101A. April 3, 1911.
Notice is hereby given under Chapter 100 of the Revised Laws, that Andrew F. Roach, Peter Roach, A. F. Roach & Co., have applied for a license to sell intoxicating liquors, of the first class as Common Victuallers, at Nos. 56 Bridge street, 105-109 French street, and bulkhead in rear of 56 Bridge street, in three rooms on first floor; liquor to be kept, but not sold, in cellar.
By order of the Board of Police,
JOHN J. MULLANEY, Chairman.

CITY OF LOWELL

No. 102B. April 3, 1911.
Notice is hereby given under Chapter 100 of the Revised Laws, that Hormidas Gervais, Victoria Gervais, Gervais & Co., have applied for a license to sell intoxicating liquors, of the fourth class as Dealers, at No. 26 Tremont street and bulkhead on Tremont street, in two rooms on first floor and in cellar.
By order of the Board of Police,
JOHN J. MULLANEY, Chairman.

CITY OF LOWELL

No. 103A. April 3, 1911.
Notice is hereby given under Chapter 100 of the Revised Laws, that John J. Brady, Patrick Brady, John J. Brady & Co., have applied for a license to sell intoxicating liquors, of the first class as Common Victuallers, at Nos. 378-382 Broadway, 50 Willie street, and bulkhead between 378-382 Broadway, in two rooms on first floor; liquor to be kept, but not sold, in cellar.
By order of the Board of Police,
JOHN J. MULLANEY, Chairman.

CITY OF LOWELL

No. 104A. April 3, 1911.
Notice is hereby given under Chapter 100 of the Revised Laws, that Patrick Kelley, Edward J. Commerford, P. Kelley & Co., have applied for a license to sell intoxicating liquors, of the first class as Common Victuallers, at No. 27 Davidson street, and bulkhead in rear of 27 Davidson street, in one room on first floor; liquor to be kept, but not sold, in one room on first floor and in cellar.
By order of the Board of Police,
JOHN J. MULLANEY, Chairman.

CITY OF LOWELL

No. 105B. April 3, 1911.
Notice is hereby given under Chapter 100 of the Revised Laws, that Andrew F. Roach, Peter Roach, A. F. Roach & Co., have applied for a license to sell intoxicating liquors, of the fourth class as Dealers, at No. 48 Bridge street and unnumbered door in rear of said 48 Bridge street, in two rooms on first floor and cellar.
By order of the Board of Police,
JOHN J. MULLANEY, Chairman.

CITY OF LOWELL

No. 106A. April 3, 1911.
Notice is hereby given under Chapter 100 of the Revised Laws, that Thomas H. Boyle, John J. Regan, T. H. Boyle & Co., have applied for a license to sell intoxicating liquors, of the first class as Common Victuallers, at No. 27 Merrimack street, and bulkhead in rear numbered 45 Pollard avenue, in three rooms on first floor, one room in basement; liquor to be kept, but not sold, in cellar.
By order of the Board of Police,
JOHN J. MULLANEY, Chairman.

CITY OF LOWELL

No. 107B. April 3, 1911.
Notice is hereby given under Chapter 100 of the Revised Laws, that William W. Murphy, Mary A. Murphy, W. W. Murphy & Co., have applied for a license to sell intoxicating liquors, of the fourth class as Dealers, at No. 290 Middlesex street and bulkhead on Middlesex street, in three rooms on first floor and in cellar.
By order of the Board of Police,
JOHN J. MULLANEY, Chairman.

CITY OF LOWELL

No. 108 A. April 3, 1911.
Notice is hereby given under Chapter 100 of the Revised Laws, that John J. Murphy, Bertha Murphy, J. J. Murphy & Co., have applied for a license to sell intoxicating liquors, of the first class as Common Victuallers, at Nos. 493-497 Lawrence street, 7-11 Swift street, and bulkhead on Lawrence street, in three rooms on first floor; liquor to be kept, but not sold, in cellar.
By order of the Board of Police,
JOHN J. MULLANEY, Chairman.

CITY OF LOWELL

No. 109A April 3, 1911.
Notice is hereby given under Chapter 100 of the Revised Laws, that Edward Murphy, Florence J. Murphy, Edward Murphy & Co., have applied for a license to sell intoxicating liquors, of the first class as Common Victuallers, at Nos. 331 Broadway, 314-316 Fletcher street, and bulkhead in passageway leading from Broadway in three rooms on first floor; liquor to be kept, but not sold, in cellar.
By order of the Board of Police,
JOHN J. MULLANEY, Chairman.

CITY OF LOWELL

No. 110A. April 3, 1911.
Notice is hereby given under Chapter 100 of the Revised Laws, that Frank Barnard, has applied for a license to sell intoxicating liquors, of the first class as Common Victualler, at No. 525 Merrimack street, and bulkhead in rear of said 525 Merrimack street, in two rooms on first floor; liquor to be kept, but not sold, in one room on first floor and in cellar.
By order of the Board of Police,
JOHN J. MULLANEY, Chairman.

CITY OF LOWELL

No. 111A. April 3, 1911.
Notice is hereby given under Chapter 100 of the Revised Laws, that Andrew J. Donohoe, has applied for a license to sell intoxicating liquors, of the first class as Common Victualler, at Nos. 473-477 Gorham street, 5 South Highland street, and bulkhead in rear of 477 Gorham street, in four rooms on first floor; liquor to be kept, but not sold, in cellar.
By order of the Board of Police,
JOHN J. MULLANEY, Chairman.

CITY OF LOWELL

No. 112A. April 3, 1911.
Notice is hereby given under Chapter 100 of the Revised Laws, that William W. Murphy, Mary A. Murphy, W. W. Murphy & Co. have applied for a license to sell intoxicating liquors, of the first class as Common Victuallers, at No. 286 Middlesex street and bulkhead on Middlesex street in three rooms on first floor; liquor to be kept, but not sold in cellar.
By order of the Board of Police,
JOHN J. MULLANEY, Chairman.

CITY OF LOWELL

No. 113B April 3, 1911.
Notice is hereby given under Chapter 100 of the Revised Laws, that Thomas F. Kelley, Thomas J. Flynn, T. F. Kelley & Co., have applied for a license to sell intoxicating liquors, of the fourth class as Dealers, at Nos. 19-25 Davidson street, in two rooms on first floor and in two cellars.
By order of the Board of Police,
JOHN J. MULLANEY, Chairman.

CITY OF LOWELL

No. 114A. April 3, 1911.
Notice is hereby given under Chapter 100 of the Revised Laws, that George Couzoules, has applied for a license to sell intoxicating liquors, of the first Class as Common Victualler at Nos. 511-515 Market street, and bulkhead in rear of said 511 Market street, in three rooms on first floor; liquor to be kept, but not sold, in one room on first floor and in cellar.
By order of the Board of Police,
JOHN J. MULLANEY, Chairman.

CITY OF LOWELL

No. 115B. April 3, 1911.
Notice is hereby given under Chapter 100 of the Revised Laws, that William P. Morrissey, George W. F. Carey, Straight Whiskey Warehouse Company, have applied for a license to sell intoxicating liquors, of the fourth class as Dealers, at Nos. 9-11 Middlesex street, 30 Moulton avenue and bulkhead on Moulton avenue, in one room on first floor, in two rooms on second floor, in two rooms on third floor, in two rooms on fourth floor and in cellar.
By order of the Board of Police,
JOHN J. MULLANEY, Chairman.

CITY OF LOWELL

No. 116A. April 3, 1911.
Notice is hereby given under Chapter 100 of the Revised Laws, that Hormidas Gervais, Victoria Gervais, Gervais & Co., have applied for a license to sell intoxicating liquors, of the first class as Common Victuallers, at No. 36 Tremont street and bulkhead on Tremont street, in two rooms on first floor; liquor to be kept, but not sold, in cellar.
By order of the Board of Police,
JOHN J. MULLANEY, Chairman.

CITY OF LOWELL

No. 117A. April 3, 1911.
Notice is hereby given under Chapter 100 of the Revised Laws, that Martin D. Sullivan, Mary Sullivan, Martin D. Sullivan & Co., have applied for a license to sell intoxicating liquors, of the first class, as Common Victuallers, at Nos. 396 Broadway, 53½-55 Willie street and bulkhead in rear of 396 Broadway, in four rooms on first floor; liquor to be kept, but not sold, in cellar.
By order of the Board of Police,
JOHN J. MULLANEY, Chairman.

CITY OF LOWELL

No. 118B. April 3, 1911.
Notice is hereby given under Chapter 100 of the Revised Laws, that Frederick J. Timmons, has applied for a license to sell intoxicating liquors, of the fourth class, as Dealer, at Nos. 590-592 Middlesex street and bulkhead in West Court, in five rooms on first floor and in cellar.
By order of the Board of Police,
JOHN J. MULLANEY, Chairman.

CITY OF LOWELL

No. 119B. April 3, 1911.
Notice is hereby given under Chapter 100 of the Revised Laws, that Centreville Wine Co., Wilfrid Cordeau, president, has applied for a license to sell intoxicating liquors, of the fourth class as Retail Dealer, at Nos. 7-11 Aiken avenue and bulkhead on Aiken avenue, in two rooms on first floor and in cellar.
By order of the Board of Police,
JOHN J. MULLANEY, Chairman.

CITY OF LOWELL

No. 120A. April 3, 1911.
Notice is hereby given under Chapter 100 of the Revised Laws, that Anthony Walsh, has applied for a license to sell intoxicating liquors, of the first class, as Common Victualler, at Nos. 737 Lakeview avenue, 5 Aiken avenue and bulkhead in rear of 737 Lakeview avenue, in three rooms on first floor; liquor to be kept, but not sold, in cellar.
By order of the Board of Police,
JOHN J. MULLANEY, Chairman.

THE NATURALISTS

Have Submitted Encouraging Reports

WASHINGTON, April 3.—Encouraging reports are being received by the Smithsonian institution from the various naturalists who are taking part in the biological survey in the Panama canal zone which was organized in the institution last winter. All the principal branches of natural history are represented in the party, which comprises seven experienced field naturalists, nearly all of them from the various scientific bureaus of the government. Naturalists throughout the world are greatly interested in this survey because when the canal is opened sweeping changes probably will take place in the distribution of the animals and plants. A part of the fresh water streams of the isthmus now empty into the Atlantic ocean and others into the Pacific. It is known that a certain number of animals and plants in the streams on the Atlantic side differ from those on the Pacific side but as no biologic survey ever has been undertaken the extent and magnitude of these differences have yet to be learned. It also is of great importance to science to determine exactly the geographical distinction of the various organisms inhabiting these waters as the isthmus is one of the routes by which the animals and plants of South America have entered North America and vice versa. When the canal is completed the natural distinctions now existing will be obliterated, while by the construction of the Gatung dam a vast freshwater lake will be created which will drive away or drown the majority of the animals and plants now inhabiting the locality and might possibly exterminate some species before they become known to science.

STUDENT WOMEN

Have Gone Out on a Strike

CHICAGO, April 3.—One hundred and fifteen young women students of Northwestern university have gone on strike. They are residents of Willard hall and have clashed with Miss Mary Ross Potter, dean of women at Northwestern and also preceptress at Willard hall. The strikers have been denied the privilege of eating their meals in the dormitory and whole troops of them have been going to Evanston restaurants. The trouble is said to have originated from an April Fool's day prank, played Friday night. Some of the girls entered the dining room at night and hung up silverware and some of the cooking utensils on hooks about the walls. Next morning the cooks grew indignant and refused to take them down.

CHAS. E. MERRIAM

CANDIDATE FOR MAYOR WAS QUITE AN ATHLETE

CHICAGO, April 3.—Charles E. Merriam, republican candidate for mayor of Chicago, was something of an athlete during his college days. For four years Merriam was a member of the college track and field team at Lenox, Iowa. He competed in the shot-put, one mile walk and quarter mile run. At every meet in which his team took part from 1889 to 1893, he was a point winner.

Later, when Merriam attended the university of Iowa, he hung up a mark of 52 2-6 seconds in the "440" which stood as a state record for several years.

WANTED

WASHING, ironing or house cleaning wanted by the day or hour. Inquire 163 Cushing st.

WOMAN WANTS washing, plain ironing and house cleaning, by the day or by the hour. Apply 19 Hudson st.

YOUNG MAN AND WIFE desire board and room in private family. Address P. F. C., Sun Office.

NICE COTTAGE or two-tenement house wanted in some good place. Give location and price for cash. Box 795, Lowell post office.

LODGING HOUSES and stores wanted. Price must be low. Cash customers waiting. L. D. Maynard, Room 46, 22 Central st.

FURNITURE WANTED, large or small lots, larger the better; will pay cash and as much as it is worth to sell again. C. P. Prentiss, 356 Bridge st. Tel. 126.

WANTED—The public to call at W. T. Griffin's, 189 Appleton st., for a load of our spruce edgeings, just the wood for spring. Try a chaldron of nice coke, just right for this weather; also coal of all sizes, mill kindlings, slab and hard wood. Telephone 663.

DRESSMAKING

DRESSMAKING—Latest French and American designs; also alterations and repairs. Reasonable prices. Mary J. Henry, 258 Merrimack st., room 10.

THE SUN IN BOSTON—The Sun is on sale every day at both news stands of the Union station in Boston. Don't forget this when taking your train for Lowell.

MEDICAL

FREE TO THE SICK

It matters not the name of the disease you are suffering with, how many Physicians or ordinary Specialists you have taken treatment with, do not be discouraged. Dr. Temple's treatment will cure you.

All Blood, Nerve and Rectal Diseases, Acute and Chronic Blood Diseases of Men and Women, Hydrocele, Varicocele, Stricture, Prostatatitis, Piles, Fistula, Fissures, Ulcers, and all Rectal Diseases Without the Use of the Knife. Diseases of the Stomach, Liver, Kidneys, Bladder, Bowels, Rectum, Diseases of the Eye, Ear, Nose, Throat.

Terms are always made to suit the convenience of anyone applying for treatment, and very reasonable charges. Do not treat elsewhere until you have investigated his methods and terms. Office, 97 Central street, Mansur Block.

Hours: Wednesday, 2 to 4, 7 to 8; Sundays, 10 to 12. Other days by appointment only.

Consultation, Examination, Advice, Free.

TRY A SUN CLASSIFIED AD.

The Cost Is Small Results Are Great

LEGAL NOTICES

To the Honorable the Justices of the Superior Court within and for the County of Middlesex:

Respectfully libels and represents Fannie Shirley, of Somerville, in said County, that she was lawfully married to Edwin M. Shirley, now of parts unknown, whose last known place of residence was Boston, in the County of Suffolk, a Chicago, in the State of Illinois, on the sixteenth day of June, A. D. 1902, and thereafterwards your libellant and the said Edwin M. Shirley lived together as husband and wife in this Commonwealth, to wit, at said Boston; that your libellant has always been faithful to her marriage vows and obligations, but the said Edwin M. Shirley, being wholly regardless of the same, at said Boston on or about the first day of December, A. D. 1903, and subsequently thereto, did subject your libellant to cruel and abusive treatment; also, being of sufficient ability, grossly, wantonly and cruelly refuses and neglects to provide suitable maintenance for your libellant.

Wherefore your libellant prays that a divorce from the bonds of matrimony may be decreed between your libellant and the said Edwin M. Shirley. Also your libellant says that there has been born to them of this marriage, Ethel M. Shirley, to wit, February 28, 1903, and Mildred H. M. Shirley, to wit, July 26th, 1906, and your libellant prays said minor children may be committed to her care and custody, and for such other orders and decrees as to your Honors shall seem meet, and as justice may require.

Dated the twenty-third day of March, A. D. 1911.

FANNIE SHIRLEY.

COMMONWEALTH OF MASSACHUSETTS. Middlesex, ss. Superior Court, March 21, A. D. 1911.

Upon the libel aforesaid, it is ordered that the libellant notify the libellee to appear before our Justices of said Court, at Cambridge, in said County, on the first Monday of May next, by causing an attested copy of said libel and of the order thereon, to be published in The Lowell Sun, a newspaper published in Lowell, in the County of Middlesex, once a week, three weeks successively, the last publication to be fourteen days at least before the said last mentioned day, and that an attested copy of said libel and order thereon be sent by registered letter to the last known residence of the libellee, that he may then and there show cause, if any he have, why the prayer in said libel set forth should not be granted.

THEO. C. HURD, Clerk.

A true copy of the libel and of the order thereon.

Attest,

THEO. C. HURD, Clerk.

To the Honorable the Justices of the Superior Court within and for the County of Middlesex:

Respectfully libels and represents Minnie Veasey, of Cambridge, in said County, that she was lawfully married to Charles C. Veasey, now of Los Angeles, in the State of California, at Boston, in our County of Suffolk, on the third day of August, A. D. 1904, and thereafterwards your libellant and the said Charles C. Veasey lived together as husband and wife in this Commonwealth, to wit, at said Boston; that your libellant has always been faithful to her marriage vows and obligations, but the said Charles C. Veasey, being wholly regardless of the same, at said Boston, being of sufficient ability, grossly, wantonly and cruelly refuses and neglects to provide suitable maintenance for her; and since said marriage has contracted gross and confirmed habits of intoxication by the voluntary and excessive use of intoxicating liquors.

Wherefore your libellant prays that a divorce from the bonds of matrimony may be decreed between your libellant and the said Charles C. Veasey, and that the care and custody of their minor child, Althea E. Veasey, whose age is six years, may be committed to her.

Dated the thirtieth day of March, A. D. 1911.

MINNIE VEASEY.

COMMONWEALTH OF MASSACHUSETTS. Middlesex, ss. Superior Court, March 31, A. D. 1911.

Upon the libel aforesaid, it is ordered that the libellant notify the libellee to appear before our Justices of said Court, at Cambridge, in said County, on the first Monday of May next, by causing an attested copy of said libel and of the order thereon, to be published in The Lowell Sun, a newspaper published in Lowell, in the County of Middlesex, once a week, three weeks successively, the last publication to be fourteen days at least before the said last mentioned day, and that an attested copy of said libel and order thereon be sent by registered letter to the residence of the libellee as set out in the libel, that he may then and there show cause, if any he have, why the prayer in said libel set forth should not be granted.

THEO. C. HURD, Clerk.

A true copy of the libel and of the order thereon.

Attest,

THEO. C. HURD, Clerk.

SPECIAL NOTICES

SOMETHING ABOUT GRAINING—Have your floor borders grained. No matter how wide the boards are, will grain them into narrow strips at a small cost, representing quartered oak or maple. G. A. Lovejoy, practical grainer, with over 30 years' experience. Phone 481-1. Residence 129 Andrews st., shop 14 Livingston st.

BOOKS, novels, and magazines, bought, sold and exchanged, at King's Second Hand Book Store, 451 Lawrence st.

ROOMS PAPERED, $1.50 up; rooms painted, $1.25; whitewashing, 25c. All work guaranteed. Address P. Benard, 52 Middlesex st.

LACE CURTAINS LAUNDERED—First class work guaranteed. Address Mrs. L. B. Fellows, 4 Grove st., city.

JOHN RILEY, junk dealer, shop at 44 Perry st. All orders promptly attended to. Tel. 803-3.

LAWLESS NOONEN'S HAIR STAIN, black and brown, 25c. Dows', Lowell Pharmacy, Noonan's, Noonen's Roman Secret, the blush of youth, 20c. Dows'.

NEW SHIPMENT of choice dairy butter for sale, just like mother used to make. You should try our own eggs and bacon. Pike's, 528 Middlesex st.

LACE CURTAINS LAUNDERED at 40 cents a pair. Mrs. M. Grimsot, 43 Hastings st.

DOG COLLARS sold and stamped. Badges made to order; razors honed and concaved. Harry Gonzales, The Cutler, 128 Gorham st. Tel. 952-2.

WILLOW PLUMES—Don't throw your old ostrich feathers away; have them made into willow plumes for Easter, at 38 Shedd st., Centralville. A. R. Spellman.

SOMETHING ABOUT GRAINING—Have your floor borders grained, no matter how wide the boards are, will grain them into narrow strips at a small cost, representing quartered oak or maple. G. A. Lovejoy, practical grainer, with over 30 years' experience. Phone 481-1. Residence 129 Andrews st., shop 14 Livingston st.

TAKE A COURSE of scalp treatment at A. F. Webber's, 31 Merrimack st., rooms 1 and 2.

AUTO EXPRESS—Parcel baggage and freight delivered. Quick service. Middlesex Auto Co., 320 Middlesex st., phone 513-2.

HORSE CLIPPING by power while you wait, $2.00. 100 Willie st.

LIMBURG CO., chimney experts. Chimneys swept and repaired. Residence 1128 Bridge st. Tel. 945.

LEGAL NOTICES

To the Honorable the Justices of the Superior Court within and for the County of Middlesex:

Respectfully libels and represents Lena Maude White, of Ayer, in said County, that she was lawfully married to John A. White, now of parts unknown, whose last known place of residence was Boston, Mass., at Groton, in said County, the thirtieth day of April, A. D. 1902, and thereafterwards your libellant and the said John A. White lived together as husband and wife in this Commonwealth, to wit, at said Boston and New York, in the State of New York; that your libellant has always been faithful to her marriage vows and obligations, but the said John A. White, being wholly regardless of the same, at said New York and said Boston, on or about the twenty-first day of May, A. D. 1902, and subsequently did subject your libellant to cruel and abusive treatment; also at said Boston, on or about the thirtieth day of July, A. D. 1902, utterly deserted your libellant and has continued said desertion from the last named date to the time of filing this libel, being more than three consecutive years next prior to the filing hereof; also being of sufficient ability, grossly, wantonly and cruelly refuses and neglects to provide suitable maintenance for your libellant.

Wherefore your libellant prays that a divorce from the bonds of matrimony may be decreed between your libellant and the said John A. White, and for such other orders and decrees as to your Honors shall seem meet, and as justice may require.

Dated the ninth day of February, A. D. 1911.

LENA MAUDE WHITE.

COMMONWEALTH OF MASSACHUSETTS. Middlesex, ss. Superior Court, February 11, A. D. 1911.

Upon the libel aforesaid, it is ordered that the libellant notify the libellee to appear before our Justices of said Court, at Cambridge, in said County, on the first Monday of May next, by causing an attested copy of said libel and of the order thereon, to be published in The Lowell Sun, a newspaper published in Lowell, in the County of Middlesex, once a week, three weeks successively, the last publication to be fourteen days at least before the said last mentioned day, and that an attested copy of said libel and order thereon be sent by registered letter to the last known residence of the libellee, that he may then and there show cause, if any he have, why the prayer in said libel set forth should not be granted.

THEO. C. HURD, Clerk.

A true copy of the libel and of the order thereon.

Attest,

THEO. C. HURD, Clerk.

COMMONWEALTH OF MASSACHUSETTS. Middlesex, ss. Probate Court.

To the heirs-at-law, next of kin, creditors, and all other persons interested in the estate of Charles H. Rogers, late of Lowell, in said County, deceased, intestate.

Whereas a petition has been presented to said Court to grant a letter of administration on the estate of said deceased to Alice M. Rogers, of Lowell, in the County of Middlesex, without giving a surety on her bond.

You are hereby cited to appear at a Probate Court to be held at Cambridge, in said County of Middlesex, on the twelfth day of April, A. D. 1911, at nine o'clock in the forenoon, to show cause if any you have, why the same should not be granted.

And the petitioner is hereby directed to give public notice thereof, by publishing this citation once in each week, for three successive weeks, in The Lowell Sun, a newspaper published in Lowell, the last publication to be one day, at least, before said Court.

Witness, Charles J. McIntire, Esquire, First Judge of said Court, this twenty-seventh day of March, in the year one thousand nine hundred and eleven.

W. E. ROGERS, Register.

To the Honorable the Justices of the Superior Court within and for the County of Middlesex:

Respectfully libels and represents Kathryn Mae Stephen, of Lowell, in said County, that she was lawfully married to John R. Stephen, now of Newark, in the State of New Jersey, at Lowell, on the first day of June, A. D. 1904, and thereafterwards your libellant and the said John R. Stephen, lived together as husband and wife in this Commonwealth, to wit, at Lowell, aforesaid, from the date of said marriage to on or about July 4, 1907; that your libellant has always been faithful to her marriage vows and obligations, but the said John R. Stephen, being wholly regardless of the same, at Lowell, aforesaid, on or about the first day of March, A. D. 1907, and at divers other days and times, struck your libellant and was guilty of cruel and abusive treatment towards your libellant, and your libellant further says that the said John R. Stephen being of sufficient ability, grossly, wantonly and cruelly neglects to provide suitable maintenance for her and her minor child, John A. Stephen, and has continued such neglect from on or about May, 1906, to the date of this libel.

Wherefore your libellant prays that a divorce from the bonds of matrimony may be decreed between your libellant and the said John R. Stephen, and that the care and custody of a minor child, John A. Stephen, aged 5 years, may be awarded to your libellant and for such other orders and decrees as to your Honors seem meet and to justice appertain.

Dated the fourteenth day of March, A. D. 1911.

KATHRYN MAE STEPHEN.

COMMONWEALTH OF MASSACHUSETTS. Middlesex, ss. Superior Court, March 14, A. D. 1911.

Upon the libel aforesaid, it is ordered that the libellant notify the libellee to appear before our Justices of said Court, at Cambridge, in said County, on the first Monday of May next, by causing an attested copy of said libel and of the order thereon, to be published in The Lowell Sun, a newspaper published in Lowell, in the County of Middlesex, once a week, three weeks successively, the last publication to be fourteen days at least before the said last mentioned day, and that an attested copy of said libel and order thereon be sent by registered letter to the residence of the libellee as set out in the libel, that he may then and there show cause, if any he have, why the prayer in said libel set forth should not be granted.

THEO. C. HURD, Clerk.

A true copy of the libel and of the order thereon.

Attest,

THEO. C. HURD, Clerk.

DRESS PLAITING

DRESS PLAITING, all widths up to 48 inches. Buttons covered to match. Buttonholes made on machine. Button Shop, 258 Merrimack st. M. J. Henry Prop.

TEACHERS

DANCING

Private or class lessons, afternoons or evenings. MRS. WELLS' Academy, 158 Merrimack street.

SPRING RESORTS

HOTEL ABSECON

Virginia Avenue, Near Steel Pier, Atlantic City, N. J. Fire-proof. Large sun parlor. Rooms with private bath. Rooms with running water. Elevator to street level. Modern in every particular. $10, $12 and $14 up weekly. Special spring rates on application. Booklet. C. D. PAINTER.

If you want help at home or in your business, try The Sun "Want" column

MISCELLANEOUS

SAFETY RAZOR BLADES of all kinds sharpened; Gillette's a specialty; 2½c each. Harry Gonzales, The Cutler, 128 Gorham st. Tel. 952-2.

DRINK GLORIA for health. Sold everywhere.

MOTHERS—Bunt's destroyer kills lice on children, and all insects; cures dandruff and itching scalp; prevents falling hair; harmless. 25c only at Falls & Burkinshaw's, 418 Middlesex st.

MONEY TO LOAN

MONEY FOR SALARIED PEOPLE—Women keeping house and others, advanced them without security, easy payments, cheapest rates, don't worry or annoy friends about money, keep your credit good by paying as you agree. I will furnish you money to do it. D. H. Tolman, Room 48, 45 Merrimack st.

PRIVATE PARTY will loan money on furniture, pianos, etc., at lowest rates. All dealings strictly confidential. Address P., Sun Office.

$5 THE $10 EQUITABLE LOAN $15 CO. $25

Mill Operatives, Clerks, Mechanics and Housekeepers may borrow money. Loaned without security. No waits, no investigations or red tape. Business strictly confidential. Two private offices, most liberal terms of any company in Lowell. Payable in small weekly payments.

Offices 37 Hildreth Bldg., up one flight, at head of stairs. Tel. 1888.

OPEN EVERY EVENING

45 Merrimack St.

$10 Loans

AND UPWARD

—TO—

Housekeepers—Workingmen—and Salaried Employees

You will find the AMERICAN a surprisingly different institution from the ordinary loan company you hear or read about. Confidential dealings, quick service, courteous employes, bright, cheerful offices, considerate treatment, rates you can afford to pay, make us different. If you have never borrowed, or if your experience with other companies has not been entirely satisfactory, please call on us.

Let us explain the AMERICAN system. It will please you.

Call, Write or 'Phone 2434.

American Loan Co.

45 MERRIMACK ST.

Room 10, Hildreth Bldg.

Third Floor. Open Evenings

WHY

Borrow money and pay high rates of interest when you can get any reasonable amount from a reliable company at

ONE PER CENT.

per month on Pianos, Furniture, etc.

LOANS

made on day of application. Quick service and confidential methods.

If not convenient to call, write or 'phone, and we will have our representative call on you.

Merrimack Loan Co.

Room 3, 81 Merrimack St. or 17 John Street

Hours: 8 a. m. to 6 p. m.; Monday and Saturday until 9 p. m.

SITUATIONS WANTED

POSITION WANTED by a third class engineer; can do all kinds of repairs. Write A 36, Sun Office.

TWO PAINTERS would like work. Drop postal to W. B. S. Sanders, 483 Central st.

If you want help at home or in your business, try The Sun "Want" column

HELP WANTED

PAINTERS AND WHITEWASHERS wanted. Only sober and industrious men need apply. S. Freedman, 159 Howard st.

MIDDLE AGED WOMAN, one with good habits, wanted; no washing, one baby to care for; good home for right party. Apply 47 Bowden st.

SMART, EXPERIENCED TABLE GIRL wanted; no other need apply. Gage Dining Room, Kirk st.

MEN AND WOMEN wanted to take orders for self sharpening shears and scissors; $3 to $10 a day made by agents; warranted for 5 years; not sold in stores; big commission; outfit furnished. E. A. Felch, 125 White st., Lowell, Mass.

EXPERIENCED HAIRDRESSER wanted in a town near Boston. Good salary to right party. Address or inquire H. D., Sun Office.

GIRL WANTED to assist in general housework. Apply 167 Howard st.

EXPERIENCED SEAMSTRESS wanted. M. E. Jean, 83 Third st.

MEN WANTED to learn the automobile business; road driving and repairing. Send stamp for particulars. New England Auto School, 509 Tremont st., Boston.

ABLE BODIED MEN wanted for the U. S. Marine Corps, between the ages of 19 and 35. Must be native born or have first papers. Monthly pay $15 to $60. Additional compensation possible. Food, clothing, quarters and medical attention free. After 30 years' service can retire with 75 per cent of pay and allowances. Service on board ship and ashore in all parts of the world. Apply at U. S. Marine Corps Recruiting Office, Room 15, Runels Bldg., Lowell, Mass.

100 MEN AND WOMEN wanted, all ages, as extra people in Madame X. Apply stage door, Opera House, 10 a. m. Wednesday.

MEN WANTED, aged 18 to 35, for firemen, $100 monthly, and brakemen, $80, on railroads in Lowell vicinity. Experience unnecessary; no strike. Positions guaranteed competent men. Promotion. Railroad employing headquarters—over 400 men sent to positions monthly. State age; send stamp. Railway Association, Dept. 55, 227 Monroe st., Brooklyn, N. Y.

EXPERIENCED DRESSMAKER wanted. Apply 158 Merrimack st.

SEASONER WANTED on sheep leather at Lowell Leather Co., Lawrence st.

BUFFER, bottom finisher, sole tacker and pounder wanted at once. Apply C. J. O'Keefe Co., Haverhill, Mass.

FIVE TAILORS wanted at once. Inquire at Bell, the Tailor, Merrimack House bldg.

MACHINISTS WANTED—First class general; also lathe drill, and milling machine specialists. None but competent men wanted. United Shoe Machinery Co., Haverhill and West sts., Lawrence, Mass.

WOMAN WANTED for general housework at once. Call on Hilton, Pike's farmhouse. Take Reading car to Wamesit.

WOMAN WANTED for general work. Wages moderate. 13 Dutton st.

BIG OPPORTUNITY—The Holdaway "Buttonsewer" fits all sewing machines. Sews hooks, eyes and buttons on all materials twenty times quicker than old method. Entirely new—patented—so useful it sells like bread in a famine. We want representatives everywhere—men (and women) of right timber for district managers and solicitors. If you are qualified, write quick, giving experience and reference. Knapp & Dewar, 649 Old South Bldg., Boston, Mass.

GOVERNMENT positions explained free. Write Herrick's Institute, Fall River, Mass.

YOUNG LADY wanted at once to operate our electric "Kut Out" border machine. Apply to L. R. Wilson, Wall Paper Dept., Nelson's Dept. store.

GOVERNMENT EMPLOYES wanted. Send postal for Lowell examination schedule. Franklin Institute, Dept. 141-B., Rochester, N. Y.

ABLE BODIED UNMARRIED MEN wanted for U. S. army; between ages of 18 and 35; citizens of United States, of good character and temperate habits, who can speak, read and write the English language. For information apply to Recruiting Officer, 159 Middlesex st., Lowell, Mass.

T. J. J. BENTLEY

Painter and paperhanger, graining and interior decorating. 3 Breckett ave. Telephone 720-2.

ROOMS PAPERED FOR..... $2.00

We furnish the wall paper and border to match and send first class paper hanger to hang the same for $2 per room. Free samples of wall paper on request. Painting in all its branches and whitewashing.

BAKER The New Racket

303 Middlesex St. 610 Merrimack St. Telephone 1972-4.

TAYLOR ROOFING CO.

Office at 521 Middlesex street. Any orders left at the above place will be promptly attended to. Shingling and gravel roofing a specialty. All work warranted. Telephone No. 832-1. Shop and residence, 140 Humphrey st. Telephone 681-13.

FOUND

IN RUNELS BUILDING

A good place to have your clothes made and pressed.

J. F. McNamara

TAILOR

MONEY TO LOAN MONEY TO LOAN

MONEY

To Housekeepers and Workingmen

$10 to $100

Rates Lowest, Payments Easiest

We guarantee we will not make any embarrassing inquiries of the friends, family or employer. Money can be repaid to suit patron.

Household Loan Co.

Wyman's Exchange, Corner Merrimack and Central sts., Fifth Floor, Take Elevator. Rooms 503 and 505. Tel. 2074.

TO LET

4-ROOM TENEMENTS to let; exceptionally clean and bright; splendid air; next to open field. Come quick or you'll lose them. Geo. E. Brown, 79 Chestnut st.

ON GORHAM ST., near R. R. bridge, to let for manufacturing or storage purposes, the building formerly occupied by John Warburton, as a hosiery. There are 2298 square feet of floor space, with an office, 216 square feet. It is of mill construction, and will carry the heaviest kind of machinery. It has a R. R. frontage, which permits of loading and unloading cars. It is now in need of some minor repairs which can be done at short notice. There is also some storage room which can be added if required. No reasonable rent refused, from responsible parties who are willing to take a lease. Inquire of John P. Quinn, Gorham and Dix sts., Lowell, Mass.

FLATS of 4 and 5 rooms, to let; hot and cold water and bath; open plumbing. Inquire at 23 Fort Hill ave.

SIX ROOMS and bath, newly renovated, to let, 22 Second st. 7 rooms and bath, 55 Bartlett st. P. J. Byrne, 50 Plummer ave.

TWO ROOMS furnished or unfurnished, to let, in desirable location. Inquire 75 Bowers st.

NEWLY FURNISHED ROOMS to let. Steam heat, bath and telephone. Apply 47 Tyler st.

COTTAGE to let at 1088 Bridge st., with hot and cold water, furnace heat, set tubs. Inquire 1128 Bridge st.

5-ROOM FLAT to let; steam heated; hot and cold water, set tubs; off Broadway, on Walker st. Inquire 37 Hildreth Bldg. Tel. 1888.

MODERN FLAT of 5 rooms, down stairs, to let at 204 South st.; rent $14. Inquire at cottage in rear.

5-ROOM FLAT to let; pantry, bath room, set tubs, hardwood floors; clothes reel. Inquire 60 Walker st.

BRIGHT SUNNY ROOM to let, all modern improvements, at 55 Royal st.

TENEMENT OF 5 ROOMS to let on Fletcher st. G. D. Kimball, 97 Central st.

FRONT ROOM with bath, to let, at $2. Apply 124 Appleton st.

VERY FINE 6-ROOM TENEMENT to let; bath, pantry, heat, large yard, shade, fruit, excellent condition, good neighborhood, near Westford st. 15 minutes to P. O. Another dandy, next door, 157 Smith st. M. J. Sharkey, 22 Central st., room 25. Tel. 2687.

5-ROOM TENEMENT to let, pantry, bath, hot and cold water. $12. Apply Schutz Furniture Co., 332 Middlesex st.

JOE FLYNN has one 7-room tenement at 149 Cushing st.; one 4-room flat on Elm st. $1.50 per week. All new.

UP-TO-DATE TENEMENT to let, 19 Lombard st., 7 rooms, bath and pantry, hot water. Inquire 38 Second ave.

FURNISHED ROOMS to let; steam heat and gas, $1 per week and upwards. Mrs. McMillan, Gallagher House, William st.

6-ROOM FLAT to let on Somerset st. Apply 384 Walker st. Tel. 1494-1.

HOUSE AND BARN to let or for sale; cottage of 10 rooms, gas, water, furnace heat in the house, also barn, hen house and a piece of land, at 202 Pleasant st., Navy Yard; three minutes from the Lakeview car line; easy payments.

STORE TO LET, with tenement connected; gas and conveniences; 34 North st. Apply 33 North st.

TENEMENT to let at 78 Varney st., with 7 rooms and bath. Keys at 141 Mt. Vernon st.

MODERN 7-ROOM TENEMENT to let; steam heated; at 84 Rolfe st. Inquire at Tobin's Printery, Associate Bldg.

FURNISHED ROOMS to let at 151-153 Appleton st. Steam heat, gas and bath room. Under new management. Telephone 1872-11.

NEW MODERN FLAT to let on Carter st.; rent $15. Inquire 937 Gorham st.

TWO FLATS of six rooms each, to let, at the corner of Perry and Sherman sts. Newly remodelled. Apply 499 High st.

SUITE OF 3 ROOMS to let; bath and pantry; modern. The Bellevue, 137 Stackpole st. C. A. Roberts. Tel. 1018-1.

MODERN FLATS to let in good locality; 5-room flat, also some smaller ones. All have hot water, set tubs, open plumbing, large bath room and pantry. Apply F. W. Barrows, 646 Gorham st. Tel. 2679.

6-ROOM FLAT to let, modernly improved, at 179 Stackpole st., near Aldar st. Rent $15 a month. Apply 384 High st. Tel. 1151-2.

STORAGE FOR FURNITURE

Separate rooms $1 per month for regular 42 two-horse load. The dryest and cleanest place for storage in Lowell. Telephone connections. O. F. Prentiss, 356 Bridge st.

Offices For Rent

Three splendid offices to let in the NEW HARRINGTON BUILDING, 52 CENTRAL STREET. Rent low. Inquire at the office of THE LOWELL SUN.

STOVE REPAIRS

STOVE REPAIRS

We carry in stock and furnish linings, grates, covers, centers, water fronts, etc., for all kinds of stoves and ranges. QUINN FURNITURE CO., 160-162 Middlesex st.

TYPEWRITERS

Typewriter Exchange

251 Market Street

We have a number of SECOND HAND TYPEWRITERS that have the regular keyboard and will do as good work as the latest model. Price $15.

ROYAL.....$10

UNDERWOOD, No. 4 and No. 5, $15

Telephone 1341-2.

J. H. Rogers Optician

Now located at 7 MERRIMACK ST., over Transfer Station. Eyes examined. Glasses made and repaired. All work guaranteed. Lowest prices.

MAX GOLDSTEIN

Dealer in wall papers at very lowest prices, also paper hanging, whitewashing, painting. Estimates given on large or small jobs. We will paper rooms for $2. We furnish the wall paper. All work guaranteed.

THE NEW PAINT STORE

155 Chelmsford Street Tel. 1897-1

FOR SALE

HOUSE RAISED IRISH LARKS for sale. 82 Willie st.

BABY CARRIAGE for sale; up-to-date; run one season; new tires; cost $25; let go cheap. 640 Merrimack st.

TOMATOES 8c lb., 2 lbs. 15c. Fresh killed chicken, fowl and turkeys. Seed potatoes. 528 Middlesex st. Tel. 174-3.

MARE FOR SALE, 7 years old; well dressed, guaranteed in every respect. Call on M. Maxime Milot at 275 Aiken st., or at 16 Rockdale ave.

VARIETY STORE STOCK for sale and store and tenement to let. Call 24 West st.

CANARY BIRDS for sale, males and females. 102 Cross st.

GREENALL'S HOME REMEDY for rheumatism is selling like bread in a famine. Partner wanted. Trial box 10 cents. 9 Pill st.

NEW AND SECOND HAND AUTOMOBILES for sale, quality the best, prices the lowest. H. C. Fuller, 320 Middlesex st. Phone 513-2.

GROCERY AND CONFECTIONERY STORE for sale, located at 445 Broadway. Doing good business. Will sell at bargain. Owner leaving city.

HORSES FOR SALE, from 800 to 1400 pounds. A. B. Humphrey, 657 Gorham st. Tel. 513-1.

FOR SALE

One Goddard top buggy, one two-seater phaeton, one Rockaway, all Sawyer make; in good condition. Three sets of good harness and three saddles, nearly new. Will be sold regardless of value. Call and examine them and get price, at

505 Westford St.

CORNER STEVENS STREET

REAL ESTATE FOR SALE

$800 BUYS 6-room cottage, 33,000 ft. land; 5 colony hen houses, 5 brooders, 5 incubators, 50 hens. Must be sold at once for cash. P. O. Box 122.

HOUSE FOR SALE with 10 rooms, containing 2947.21 sq. feet of land, 53 Willie st., near the common and Broadway. Apply to John Mandicus, 440 Market st., Lowell, Mass.

HOUSE WITH 6 ROOMS for sale, containing 2546 sq. feet of land, 53 Willie st., near Broadway and Common. Apply to John Mandicus, 440 Market st., Lowell, Mass.

COMFORTABLE MODERN HOME for sale in this thriving village, ¼ acre of land, 5 large rooms, bath, toilet and pantry; several hardwood floors; large high studded attic; fine barn, fruit and shrubs; heated by hot water. Owner going south; low price. Apply to owner, Box 290, North Chelmsford.

CHEAP HOMES—Small amount down, cosy 6-room cottage, Centralville, only $1100; 6-room corner cottage, near bleachery, $1100; 3 ten. block near Tannery, big bargain; 7-room cottage near Central st., only $850; St. Margaret's parish, dandy 7-room cottage, pantry, bath, hot water; beauty, bargain. Large list modern homes, 2 tenements and investment properties, all sections. M. J. Sharkey, 22 Central st., room 25. Tel. 2687.

FOR SALE

Near Chelmsford Centre, 6 room house, hennery, 2 acres of land. Price $900.

Near Bridge st., two-tenement house, large lot of land. Price $2300.

3½ miles from Lowell, 25 acre farm. Price only $1300.

Near Gorham st., 6-room house, large lot of land. Price $900.

6 miles from Lowell on main road, 9 acre farm, horse, cow, lots of hens, all farming tools, wagon, sleigh. Price only $1100.

3½ miles from Lowell, 30 acre farm, 2 cows, horse, hens, farming tools, on main road. Price $2350.

G. L. HUBBARD

Wyman's Exchange

Rare Opportunity

To purchase two building lots in Belvidere, within six minutes' walk of Merrimack square. Suitable for two or three apartment houses; also five lots in the Oaklands. H. C. Fuller, 320 Middlesex st.

LOST AND FOUND

SMALL, BROWN FOX HOUND, lost; rather short ears, four white feet, white on breast, white tip on tail, name on collar. Notify Wm. Flanders of Billerica and receive reward.

GOLD HUNTING CASE HOWARD WATCH with monogram A. W. H., picture on crystal, and strap fob, lost Sunday afternoon, dropped somewhere between K. of C. camp in Tyngsboro and Lowell, via the boulevard, School st. and Broadway. Finder return to Dana's garage. Liberal reward.

POCKETBOOK containing sum of money and other articles lost Sunday forenoon on Church st. Return to 239 High st. and receive reward.

LADY'S GOLD WATCH lost Sunday, March 26, either in Merrimack sq. or on Lawrence car to Dewey Grove. Reward if returned to H. Jubinville, Dracut, Mass.

SMALL MESH BAG lost between Hampshire st. and Gilbrido's store, containing sum of money and pair of amethyst rosary beads. Reward if returned to 124 Hampshire st.

AUTOMOBILE TIRE enclosed in tan cover, lost, March 31. If found telephone 1722-2. Reward.

BLACK POCKETBOOK containing a sum of money lost Wed. eve., Mar. 22, between Mortaman's grocery store and 2 Billerica st. Return to 2 Billerica st. and receive reward.

LADY'S POCKETBOOK lost containing small sum of money and rosary beads, between South Highland and Elm sts., Sunday evening. Return to 357 Gorham st.

Second-Hand Building Material

Lumber, doors, windows and stone. Buildings now being torn down and going fast. BURTON H. WIGGIN, 150 Market st.

THE SUN

Is On Sale

At Both News Stands

In the Union Station

BOSTON

TRAINS TO AND FROM BOSTON

SOUTHERN DIV.

To Boston. Lve.	To Boston. Arr.	From Boston. Lve.	From Boston. Arr.
5.46	6.50	6.15	7.05
a6.27	7.41	6.44	7.31
6.33	7.18	7.55	8.37
b6.44	7.53	8.15	9.01
7.00	8.00	9.00	9.39
7.21	8.05	b9.51	11.04
e7.31	8.48	10.00	10.56
7.58	8.55	11.30	12.07
8.48	9.25	12.00	1.01
8.56	9.35	12.30	1.07
b9.09	10.20	1.00	1.37
9.45	10.28	2.00	2.45
9.59	11.04	3.00	3.38
10.43	11.20	b3.51	5.02
11.19	12.00	4.00	4.56
12.12	1.00	e4.34	5.31
1.46	2.25	5.00	5.37
2.34	3.27	b5.21	6.25
3.57	4.40	5.38	6.28
4.36	5.27	b5.51	7.05
5.20	6.15	e6.14	7.30
b6.10	7.12	7.30	8.08
6.16	7.00	8.30	9.08
7.35	8.20	10.30	11.34
9.46	10.30	11.17	12.06

SUNDAY TRAINS

SOUTHERN DIVISION

6.39	7.18	9.00	10.00
7.21	8.05	10.00	10.35
7.55	8.39	11.30	12.07
8.48	9.43	1.00	1.37
9.20	10.15	5.00	6.02
10.35	11.24	7.30	8.08
2.18	2.55	8.30	9.08
5.10	6.00	9.00	10.02
6.25	7.05	10.14	10.52
7.26	8.20	10.29	11.55
9.46	10.50		

WESTERN DIV.

To Boston. Lve.	To Boston. Arr.	From Boston. Lve.	From Boston. Arr.
6.46	7.55	z7.00	8.10
8.08	9.08	7.30	8.55
9.50	10.55	9.24	10.44
10.50	11.65	10.55	11.54
12.05	1.10	11.50	12.54
z1.30	2.37	2.14	3.20
3.10	4.18	3.30	4.30
4.25	5.34	4.56	6.00
5.06	6.25	6.03	7.02
7.09	8.00	8.35	9.45
9.44	10.46	9.35	10.31
		x11.25	12.21

SUNDAY TRAINS

WESTERN DIVISION

8.20	9.20	9.00	9.02
12.30	1.35	12.00	1.00
3.50	5.00	2.14	3.23
5.45	7.00	3.30	4.41
8.50	10.03	5.20	6.35
		8.42	9.42

References:

x Runs to Lowell Saturdays only.
a Via Lawrence Junction.
b Via Bedford.
e Via Salem Jct.
z Via Wilmington Junction.

LOCAL NEWS

First-class work, Tobin's Printery.

Try Lawler's for Printing. 29 Prescott

Head & Shaw, milliners, 35 John St.

Read "tooth talks" on the back page of this issue.

A son was born Friday, March 31, to Mr. and Mrs. Walter R. Lynch of 14 Fisher street.

Mr. Joseph Gervais of Aiken avenue has gone to Lake Temiscamingue, Canada, for a prolonged stay.

Have you seen those combination pliers that the Thompson Hardware Co. is offering for 29c? Regular 50c article.

Mr. and Mrs. Edmond Michaud of 20 Ford street, have removed to Easthampton, Mass., where they will reside, after living in this city for 20 years.

Mr. Arthur Roderigue of 46 Acton street, has been appointed agent and foreman of the carpenters for the firm of C. W. Johnson & Son, contractors.

The many friends of Mr. Eugene Sleeper, the newspaper artist formerly of this city, will be sorry to hear of his illness of diphtheria at his home in Revere.

There will be an anniversary high mass of requiem Wednesday morning at 8 o'clock at the Immaculate Conception church for the repose of the soul of Thomas Miles.

Sidney Dennison, a shipper at the tannery of the American Hide & Leather company has severed his connection with that firm to accept a responsible position in a tannery at Little Falls, N. Y.

"Blundering Bill," a two-act farce, will be presented at the Chelmsford Congregational vestry on Tuesday evening by young people of the society. There will also be a program of violin and vocal selections. Supper will be served from 6.30 to 7.45.

Graduates of the Massachusetts Institute of Technology and others in this city have received invitations to attend the celebration of the 50th anniversary of the granting of the charter to that institute. The exercises will be held April 11th and the program will be an elaborate one.

The committee on appropriations will meet at 8 o'clock tonight. The aldermen will meet in regular session and the common council in special session tomorrow night. Other meetings scheduled for tomorrow night include the park commission and the water board.

The Chelmsford board of selectmen has organized for the year with the following results: Chairman of the board, Eben T. Adams; secretary, D. Frank Small; chairman of the board of health, Charles F. Devine, and Charles Lyons chairman of overseers of the poor. Emile Paignon, Jr., was chosen as cattle inspector.

Adam Koszczniewski has been granted a permit to erect a three-story tenement at 161 Lakeview avenue. The building will be 31 by 44 feet and the estimated cost is $5500. A permit has been granted Patrick H. Daley for the erection of a dwelling, 24 by 26 feet, in Hildreth street. The estimated cost is $3000.

Unless you want to pay a fine, it is up to you to license your dog. April first was, according to law, the last day of grace, but if you will hasten to the city clerk's office and plead nolo contendere, you may be able to save towser's neck and spare your purse. In the meantime, however, you are taking chances and so is the dog.

The head of a department at city hall is in receipt of a letter beseeching him to do something for a fellow who is down on his luck. The writer of the letter poses as the friend of the fellow in distress and concludes by saying that the man now in "hard sledding" was born with a well developed aversion for work of any description and was inclined to be "sporty." The letter states that the fellow is quite tame and amiable, "now that he is on the flat of his back." "If that's a friendly letter," said the man who received it, "I would like to see an unfriendly one from the same writer."

ELECTION IN MICHIGAN

DETROIT, April 3.—In today's elections all counties are voting for circuit judges and for a state ticket, at the head of which are two justices of the supreme court. Eighteen counties are voting on the question of local option. Of these 11 are now dry.

HELD FOR TRIAL

Alleged Assailant of Washington

NEW YORK, April 3.—A formal plea of not guilty was entered in the court of special sessions today by Albert Ulrich, the carpenter who was arrested two weeks ago on the charge that he had assaulted Booker Washington, the negro educator. At the hearing Ulrich was held for trial and he was summoned to court today to plead to the charge of assault in the third degree.

Ulrich was unaccompanied by counsel. He hurried away from court after pleading and declined to say anything about the case. No date was set for the trial.

FATALLY BURNED

Clothing of Woman Caught Fire

SWAMPSCOTT, April 3.—While all the other members of her family were absent from the house today, Mrs. Mary Jane Allard, aged 77, was burned to death in the kitchen of her home, 23 New Ocean avenue. Mrs. Allard was cooking at the kitchen range when her clothing caught fire. The flames communicated to the house, which was damaged to the extent of $300.

TRAVERS INDICTED

FORMERLY WAS CLERK TO ASST. POSTMASTER GENERAL

WASHINGTON, April 3.—Arthur M. Travers, formerly chief clerk to the third assistant to the postmaster general and for a time acting third assistant, was indicted by the grand jury here today for the alleged embezzlement and sale of rare stamps, the face value of which amounted to less than $20 but for which Travers, it is alleged, received $500. Joseph Steinmetz of Philadelphia, was indicted on one of the charges with Travers, it being alleged that he did the actual selling of the stamps. It is alleged that if Travers and Steinmetz had sold all the stamps which were embezzled, they would have secured $10,000.

REP. FOSTER

SAYS FOUR GREAT POWERS WILL NEGOTIATE PEACE TREATIES

WASHINGTON, April 3.—Representative Foster of Vermont, ranking minority member of the house committee on foreign affairs, predicted at the White House today that arbitration treaties would be negotiated between four of the great powers of the world, the United States to take a leading part in framing the negotiations. Mr. Foster named the United States, Great Britain, France and Japan as the four powers who would enter into such agreements. Eventually, he said, the other powers of the world will be forced to take similar action. Mr. Foster said that he had had personal conversations with the mayor of Tokio and other Japanese of prominence and that he believed the sentiment was in favor of such agreements.

If you want help at home or in your business, try The Sun "Want" column

A DUST STORM ON CENTRAL STREET ON SUNDAY AFTERNOON

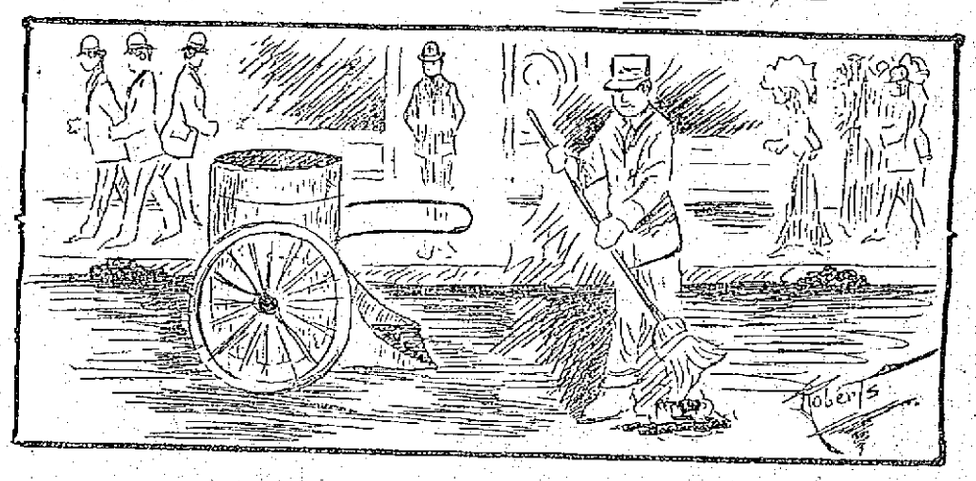

THE SPARROW MAN WHO SHOULD HAVE CLEANED UP THE STREET ON SATURDAY NIGHT

MORE DEMURRERS

In the Sugar Refining Co.'s Suit

NEW YORK, April 3.—Additional demurrers to the government's suit to dissolve the American Sugar Refining Co. and its subsidiaries as an alleged illegal combination in restraint of interstate trade and foreign commerce, in violation of the Sherman anti-trust law were filed today in the United States circuit court by the Sterling Sugar Co., Morgan county Construction Co., Almeda Sugar Co., Union Sugar Co., Continental Sugar Co., Great Western Sugar Co., Scotts Bluff Sugar Co., Billings Sugar Co., John L. Howard and Chester S. Morey.

The demurrers all assert that the government's petition is multifarious and that there has been a misjoinder of defendants.

PRES. SIMON

MAY EXTEND CLEMENCY TO CONDEMNED MEN

CAPE HAITIEN, Haiti, April 3.—The lawyers of the 26 men condemned to death for political offenses have been led to hope that executive clemency will be exercised. Replying to an appeal made by them, President Simon states that he will await the receipt of papers embodying the decision of the military tribunal before definitely concluding to interfere.

MAIN STREETS

Should be Swept Every Saturday Night

People who passed through Central street yesterday were astonished to see piles of dust, dirt and rubbish at intervals along the gutter on either side of the street. These piles had been collected by the "sparrow men" on Saturday and left until Monday to be cleared away. There was little remaining of them this morning because the high wind of Saturday night and Sunday scattered the rubbish around, lifting papers and dust into the air and spreading it about the streets. Much of the stuff was damp and solid when collected but after being dried by the wind and exposure to the sun, it was readily blown around as dust to fill the air and blind the throngs that passed along the street on Sunday.

It would seem that the street department should arrange to have the main business streets so cleaned on Saturday night that they would be in fair condition on Sunday. At least the rubbish and papers should be removed so that as little as possible would remain to annoy those who come down town on Sunday expecting to find things clean and respectable as they pass along the streets. The condition of lower Central street yesterday was disgraceful, and it is to be hoped that some arrangement will be made that the main business thoroughfares at least will receive attention from the street sweepers and the "sparrow men" so that no scene of the kind witnessed on Central street yesterday will be visible anywhere in Lowell.

THE UMPIRES

WILL BE ANNOUNCED AT NEXT MEETING OF N. E. LEAGUE

BOSTON, April 3.—The spring meeting of the New England league of Professional Baseball clubs will be held at the American House, Monday, April 10. Each club is entitled to two delegates. The umpires for the season will be announced at this meeting and the committee on an official ball will make its report.

Tooth Talks

Under the above heading Dr. Otis Allen, Old City Hall building, 226 Merrimack street, will, each Monday and Thursday, for a few weeks in this space in The Sun, tell the readers some important facts concerning the care of the teeth and how, in his office, teeth are treated and why it is possible to do perfect work; do it painlessly and for a moderate fee.

It is only fair to say at the start, that Dr. Allen has been practicing in his present office for fifteen years and UNDER HIS OWN NAME.

He feels that the public should know and be benefited by his inventions and appliances that enable him to perform dental operations absolutely without pain. Therefore he will endeavor to enlighten the public through the medium of the press.

EU-COLA

In 1895 Dr. Allen saw the great possibilities of the LOCAL ANAESTHETIC and after experimenting for a number of years, he finally succeeded in producing a combination of drugs that is positively correct; that makes the extraction of teeth painless, not in most cases but in ALL CASES; a preparation that is harmless and that can be used to extract one tooth or thirty-two at one sitting. It can be used with perfect safety on a three-year-old child or a ninety-year-old woman and it has no after effect other than to act as a healing agent.

EU-COLA is also of great value in preparing teeth for fillings, making the preparation nearly painless, also in inserting crowns and in adjusting the rubber band and in separating teeth, making this nerve racking work absolutely without pain. Others may say they have something as good as EU-COLA, but they have not, for Dr. Allen owns the prescription and there is nothing in the world like it.

JOHN M. FARRELL, Real Estate and Personal Property Auctioneer
Office, 162 Market Street, Lowell, Mass. Tel. 2258-5.

Tomorrow Afternoon, April 4, 1911, at 2 o'clock

At Clarence G. Nickles' stable, Chelmsford Centre, Mass., near railroad station. Electric car takes you to sale.

I will sell at public auction 12 first class young work horses, 5 lumber wagons, two-horse dump cart, 5 sets of double harnesses, express harnesses, driving harnesses, 5 two-horse sleds, 1 one-horse sled, lot of small tools, 3 good plows, horse hay rake, 3 mowing machines, harrows. Everything is in first class condition. Sale rain or shine.

Per order CLARENCE G. NICKLES.

Thursday, April 6, 1911, at 2 P. M.

Auction sale of real estate, personal property and fixtures of the Ambrose L. Ready heir's property, situated at No. 287 Dutton street, Lowell, Mass. As the estate has been settled the heir has instructed me to sell the real estate and all the stock in the store to the person that will bid the highest.

The real estate consists of a very desirable business site and consists of store, stable, store house and 1950 square feet of land, more or less, with a frontage of 23 feet on Dutton street and has a depth of 85 feet to a passage way in the rear that is forever to be kept open. The present owner has occupied this property continually for about 50 years or more and has always had a successful business. It is situated on a good business street, has every advantage for a business block or investment that could be made pay a large return. If you would look this property over I am sure you will see the many advantages it has and I feel that it would be to your advantage to attend this sale.

The personal property consists of desk, safe, office furniture, kitchen ranges, parlor stoves, platform scales, ropes and blocks, shovels, forks, picks, second hand chairs, blower and shafting, shafting hangers, pulleys, electric motors, electric switch-boards, lather, and many articles too numerous to mention.

Terms of sale: $300 in cash must be paid on the real estate as soon as struck off. Other terms at sale. Personal property, cash.

Per order WILLIAM E. READY, Executor of the Will.

Burton Dentists
—INCORPORATED—

DELAYS

Mean another day of suffering—more expense—more discomfort. If your teeth are aching and decaying, don't delay—consult us at once. We are open evenings for the convenience of those who cannot come during the day and are always at your service, giving free consultation and advice. All work is positively guaranteed. Lady in attendance.

40 CENTRAL ST.

Hours 9 a. m. to 9 p. m. Sundays, 10 a. m. to 3 p. m. Tel. 2405.

"74 YEARS AT IT."

Have You Seen Coburn's Window Display?

CORDAGE

CLOTHES LINE
Made of pure cotton, solid braided, soft finish. The 1-4 inch averages 60 feet to a lb.....lb. 26c

CLOTHES LINE
Made of the best Manila Hemp, averaging 45 feet to a lb.....lb. 13c

WINDOW SASH CORD
"EDDYSTONE," made of solid braided white cotton. C. B. Coburn Co. sell all the sizes. No quantity sold less than a hank.....lb. 35c

MEDIUM TARRED LATHYARN
Grain Dealers, Farmers and others who require a good tying rope, should investigate this one. Sold by the coil.....lb. 8½c

RUSSIAN HEMP
1-4 inch to 1-2 inch. Sold by coil.....lb. 22c

MANILA HEMP
7-16 and larger. Sold by the coil.....lb. 10½c

ELEVATOR ROPE
1 3-4 inch. Sold by the coil.....lb. 16c

FREE CITY AUTO DELIVERY

C.B.COBURN Co.
63 MARKET ST.

Cleveland's BAKING POWDER

It enables you to cook and bake with perfect confidence as to results.

"I use Cleveland's Baking Powder in my kitchen and class work."
EMMA P. EWING, Principal Chautauqua Cooking School.

THE MOTH NESTS

Work of Removing Them Goes On

The work of removing the moth nests from trees attracts a good share of attention. The moth man's position on high trees is not always an enviable one and nowhere in the city have the moth men had a bigger audience than in front of St. Anne's church when they relieved the stately elms of their avowed enemy, the browntail moth. The spectators feared at times for the safety of the fellow who wielded the "big stick" from a seemingly perilous position. The work was done by a moth gang from the park department and should any of their number pass that way on a hot summer's day the stately elms, no doubt, would be glad to have them rest 'neath their cooling shade.

A GRASS FIRE

CALLED THE DEPARTMENT TO BOYLSTON STREET

An alarm from box 115 late yesterday afternoon summoned a portion of the fire department to a grass fire in Boylston street. The fire had a good start before being discovered and was being rapidly fanned by the strong wind which was blowing and might have caused serious damage but for the prompt arrival of the department. No damage was done.

G. H. WOOD'S BUNDLE SALE

The sale at G. H. Wood's has brought a lot of pleasure and profit to hundreds of people who have purchased one of the wonderful bundles. This means that you can get anything in the store at a special price which means great reduction from regular prices. The sale is nearing the end and if you want to profit by it, you should pay a visit to the store before it is too late.

Besides the bundle sale, the rest of the stock is being sold at reduced prices. Waltham watch, gent's size, 20 year guaranteed case, this week, $6.75; fine Waltham watch, full jeweled, regular price $22 and $25, now $15; fine Hamilton watch, 17 jewel adjusted, in 25 year gold filled case, $27.50.

Call today at 137-151 Central street.

A Reception

Will Be Given

REV. DR. AND MRS. R. A. GREENE

At the Grace Universalist Church, THURSDAY EVENING, APRIL 6, from 8 to 10 o'clock, the long and devoted service of Dr. Greene as pastor of the church being about to terminate.

All friends of Dr. and Mrs. Greene and of the church are cordially invited.

ACADEMY OF MUSIC
MONDAY, TUESDAY, WEDNESDAY
THREE COLEMANS
In a Little Bit of Everything
HOSY & MOZAR
"The Lady and the Groom"
WARREN & BROCKWAY
Popular Black Face Comedians

Merrimack Square
—THEATRE—
Continuous Performance
Always Something Going On
1.30 P. M. to 10.30 P. M.
This Week
Marathon Four
A Comedy Quartet
Emma Don
"England's Greatest Male Impersonator"
Lavender, Richardson & Co.
—Presenting—
"BRADY'S BOY"
Eddie Dowling
Premier Character Impersonator
HARRINGTON & MILLARD
VOCALISTS
And Others
Daylight Pictures
10c—ADMISSION—10c

Hathaway Theatre
ALL WEEK—MATINEE DAILY
The Donald Meek Stock Co
—WITH—
SEVERIN DE DEYN
—PRESENTS—
"Strongheart"
Robert Edeson's Greatest Success
A Real American Drama
Matinees.....30c, 20c, 10c
Evenings....50c, 30c, 20c, 10c

COLONIAL THEATRE Lowell
ALL STAR VAUDEVILLE
Motion Pictures, Illustrated Songs
Mat. 2 o'clock, Eve., 7 until 10.30
Amateurs Tues. Continuous Sat. and Sun. Sacred Concert Sunday.
ADMISSION 10c

Lowell Baseball Club
Bids for ground privileges will be received from Monday to Friday, April 7, at 3 p. m.
HEADQUARTERS
HILDRETH BUILDING

Lowell Opera House
Julius Cohn Proprietor & Manager.
All This Week---Except Wednesday
MATINEES TUESDAY, THURSDAY, FRIDAY AND SATURDAY
THE THOMPSON-FLYNN
Stock Company
—PRESENTS—
"In the Bishop's Carriage"
A Dramatization by Channing Pollock of Miriam Michelson's Popular Novel.
STAGED WITH THE USUAL ELABORATE SCENIC INVESTITURE
PRICES—Matinees, 10c, 20c and 30c; Nights, 10c, 20c, 30c and 50c
Souvenir Matinee Tuesday
NEXT WEEK—"The House of a Thousand Candles."

Wednesday, April 5
MATINEE AND NIGHT
HENRY W. SAVAGE OFFERS
Madame X
ENTIRE PRODUCTION DIRECT FROM MAJESTIC THEATRE, BOSTON.
Cast Includes DOROTHY DONNELLY and Dramatic Ensemble of 100
PRICES—Night, 50c to $1.50; Mat. 25c to $1.50. Seats on Sale

CASE CAR Car Formerly Pierce-Racine
Manufactured by the J. I. Case Threshing Machine Co.
FRANK A. CASEY Agent for Lowell and Vicinity TELEPHONE 31-2, BILLERICA

THE WEATHER
Fair and colder tonight; Tuesday unsettled; moderate north to northwest winds.

THE LOWELL SUN

7 O'CLOCK

ESTABLISHED 1878 LOWELL, MASS. MONDAY APRIL 3 1911 PRICE ONE CENT

EXTRA

LARCENY CHARGED

Arthur Levasseur Was Placed Under Arrest Today

Arthur Levasseur, a printer by trade was arrested this morning by Police Officer Eloi Breault and Inspector Charles Laflamme, charged with the larceny of a silver watch from Eusebe Lepine. The latter said that the watch was stolen while Levasseur was a guest in his room, while Levasseur claims that he was told by Lepine to pawn the watch, and this he did. Levasseur will be arraigned in court tomorrow morning.

Lead Pipes Stolen

Late Saturday afternoon Sergt. McCloughrey and Inspector Laflamme of the criminal bureau, and Patrolman Breault arrested three young boys for larceny of lead pipes from the tenement house of Jules Lavalle in Aiken street. It is claimed that the boys, one of whom formerly lived in the building, cut off the lead pipes connecting the gas meter and sold them for junk. One of the trio is also charged with breaking and entering the dwelling house of Adelard Jean, 6 rear of 310 Moody street, and stealing two watches and a gold locket. The police claim that the boy who was supplied with a big bunch of keys, entered the house when he was aware that Mrs. Jean was away. The three boys will be arraigned in the juvenile session Friday morning.

SHOT BY OFFICER

The Jury Returned a Verdict of Justifiable Homicide

ASHTABULA, O., April 3.—After investigating the death of Louis Lovement, aged 56, a Lake Shore railroad employe, who was shot and killed late last night by Policeman Rasey, Coroner Austin today returned a verdict of justifiable homicide. Lovement was going through the Lake Shore railroad yards, which were being searched by officers for a murder suspect, wanted in Buffalo. Rasey called for him to stop but Lovement, evidently not recognizing the policeman, walked on. At the second command, it is said, Lovement drew a revolver and the policeman fired. Lovement leaves a wife and five children.

POSTMASTER GENERAL

Ordered That Prominent Railway Mail Clerk be Dropped

BOSTON, April 3.—By the direction of Postmaster General Hitchcock the local postoffice authorities have dropped Charles H. Quackenbush, a railway mail clerk living in Stamford, Conn. and a candidate for president of the First Division Railroad Association from the government rolls. The retirement of Quackenbush from the government service will not prevent his continuing a candidate against C. A. Walton.

Quackenbush was appointed to the railroad mail service in 1898 and has served between this city and New York.

Railway mail clerks in this city were considerably surprised today at the dropping of Quackenbush and some of them ascribe it to his political activity.

DIVIDEND REDUCED

NEW YORK, April 3.—The wholesale dry goods firm of H. B. Claflin Co., a subsidiary of the United Dry Goods Co., today reduced its quarterly dividend from 2 to 1 1-2 per cent. The company makes the following statement:

"In view of the probability that a depression which has existed for more than a year in the primary textile markets will continue so long as tariff changes are in prospect, it seems wise at present to make the regular rate of dividend on the common stock six per cent. per annum and to pay extra dividends when earnings warrant additional distribution."

Spring Medicine

Is

Needed Now, and the Best is Hood's Sarsaparilla

Which purifies, enriches and revitalizes the blood as no other does. 40,366 testimonials of cures, in two years. Get it in usual liquid form or tablets called Sarsatabs.

JUDGE MORTON

Presiding at Session of Superior Court Opened Today

Three Jurors Were Excused—The Court Explained to Jurors Their Duties and Also What is Expected of Them—No Case Ready for Trial This Morning

The April sitting of the civil session of the superior court opened at the court house in Gorham street at 10 o'clock this morning, Judge Marcus Morton presiding. Judge Morton is one of the last judges to be appointed by ex-Governor Draper and this was his first appearance on the bench in this city.

After court had been opened, Clerk Hurd read the list of traverse jurors summoned to appear and it was found that all were present.

Prayer was offered by Rev. N. W. Matthews, pastor of the Gorham St. Jurors who desired to be excused from duty were called upon to state their reasons. Four jurors came forward and three of them were excused.

The jurors were sworn in, and then came the reading of the docket which took up the greater portion of the morning session. As usual there were no cases ready for trial, the majority of the lawyers asking to have their cases put over until next week. Some said they would be ready for trial tomorrow, while others gave various excuses why they would not be ready for a week or more.

Judge Morton said it was too bad to waste a whole day without having some case to go to trial inasmuch as this is to be a short session. He said he would take up any case that was ready for trial, but he failed to receive notice of any.

List of Jurors

The following is a list of the jurors who will sit on the cases during the present session.

Arthur G. Abbott, printer, Wakefield; Amos L. Ames, Jr., baker, Groton.

Harry E. Bacon, painter, Framingham; Herbert C. Barrows, farmer, Wilmington; Minot A. Bean, tree warden, Chelmsford; Wilfred J. Benoit, overseer, Dracut; William V. Bixby, farmer, Groton.

Sidney A. Carter, farmer, Shirley; James Caton, farmer, Ashby; Arthur W. Chamberlain, manager, Stoneham; John Connelly, railroad man, Reading.

Thomas M. Dacey, stable keeper, Marlborough.

Frederick J. Estes, mail carrier, No. Reading.

Arthur E. Felch, carpenter, Shirley; Max W. Fels, manufacturer, Lowell; W. Alfred Flint, farmer, Acton; Harry M. Fox, milkman, Dracut.

Herman A. Gould, lumberman, Acton; Frank E. Green, shoe cutter, Stoneham.

Thomas J. J. Harvey, farmer, Townsend; Michael J. Hetherton, conductor, Framingham; George R. Hinman, farmer, North Reading; William E. Hosmer, section hand, Westford.

Herbert F. Jacobs, merchant, Billerica.

James Karnes, foundryman, Wakefield; Arthur G. Kidder, telegraph operator, Wilmington.

James A. Lavery, baker, Lowell; William M. Lawrence, merchant, Townsend; David Lord, stone cutter, Westford.

Joseph Miller, treasurer, Lowell.

Homer A. Noble, farmer, Tyngsboro.

Thomas H. Painter, carpenter, Tewksbury; William H. Partridge, barber, Ashby; Wilber A. Patten, florist, Tewksbury.

Edward J. Robbins, real estate, Chelmsford.

Leon E. Sarre, picture framing, Lowell; Charles A. Sherburne, farmer, Tyngsboro; Alvin G. Somers, clerk, Reading; Thomas Stott, manufacturer, Lowell; Joseph L. Taynton, no occupation, Marlborough; Robert Tivey, spinner, Billerica; Herbert R. Tulley, farmer, Dunstable.

Mr. Barrows of Wilmington, Mr. Chamberlain of Stoneham and Mr. Fels of Lowell were used for jury duty by the court.

Motions Heard

At this point Judge Morton heard several motions.

Court Instructs Jurors

As is usual at the opening of a session of court, Judge Morton explained to the jurors what their duties would be, their rights, the rights of the parties interested in the cases, etc. He said that the cases on which the jurors would sit at this session would be actions of either tort or contract and he explained the difference between the two, also the mode of procedure of entering action and the different stages it goes through before reaching the court.

The plaintiff enters court making allegations and assertions of some of his rights. The plaintiff opens and closes the case and the burden of proof is on him. He said that the judge tells the jurors what the law is and the jurors decide what the facts are. He dwelt at some length on the matter of exclusion of testimony by the court, as provided for by law. In referring to accident cases he explained what was meant by the exercise of due care. He said: "Find facts from the evidence and evidence only."

The judge has no right to express any opinion as to the credibility of a witness, that's for the jury to decide, said Judge Morton. Judge what opportunity the witness had in observing things which he testified to, not his manner and actions on the stand and then decide whether or not he is telling the truth.

He then spoke of a fair preponderance of the evidence.

He advised the jurors to approach every case with an open mind. You are not to talk with any person about the case while it is being tried, he said. Don't read newspaper accounts of the case and do not talk about the case with other jurors until the evidence is all in and you have retired to the jury room. Reach an agreement, if possible.

He said he always advised jurors not to tell counsel or any person how a verdict was arrived at. He said while it was not a violation of the law to tell what transpired in the jury room, it was better to say nothing about what happened there.

Noon recess.

The case of Hassan vs. the Globe Fire Insurance Co. went to trial in the civil session of the superior court at 3 o'clock this afternoon and the work of selecting a jury was begun at once.

BISHOP DA SILVA

The Guest of Rev. Fr. Rosa

Rev. J. V. Rosa, pastor of the Portuguese Catholic church in this city, is at the present time entertaining a very distinguished visitor, Rt. Rev. Bishop Henrique da Silva. The latter is an auxiliary bishop of Portugal, who was visiting in this country when the political troubles began over there and who has remained here until affairs are settled. He came here from Gloucester and will remain here for some time.

Announcement has been made recently of the episcopal functions for the archdiocese of Boston this spring and until the end of June. Two bishops will engage in the work. Rt. Rev. Joseph G. Anderson of St. Paul's church, Dorchester and Bishop da Silva.

Bishop da Silva will dedicate St. Francis' church in South Braintree on Sunday, April 23. He will also preside at the laying of the corner stone of St. Joseph's church in Salem on Wednesday, May 10.

TO COACH YALE TEAM

NEW HAVEN, Conn., April 3.—John W. Field, of the class of 1911, was today selected as head coach of the Yale football team for next season. Field, who made his "Y" in his sophomore year, played right halfback last fall and his line buckling was one of the features of the championship games. His home is in Washington, D. C.

THEIR BUSY DAY

Firemen Responded to Ten Alarms

Today was the busiest day for the local fire department for some time, 10 alarms altogether up to the time of going to press had been sent in, two bell alarms and the rest telephone calls.

At 1.22 o'clock a portion of the department was called in Westview street for a grass fire. At 2.31 o'clock another alarm was sent in for a grass fire in Richardson street, while one minute later another telephone call was received for another grass fire in Portland street. The damage was slight in each case.

Weak Lungs

We strongly recommend Ayer's Cherry Pectoral. We believe it prevents, protects, soothes. What does your doctor recommend? Take only the medicine he approves. Trust him. J. C. Ayer Co., Lowell, Mass.

FIREMEN BUSY

They Responded to Several Alarms

At 12.07 o'clock this afternoon an alarm from box 165 was rung in for a grass fire on Reed's estate in Fred street. There was no damage.

At 12.59 o'clock a telephone alarm called a portion of the fire department to Llewellyn street where a threatening grass fire was in progress. When the firemen arrived on the scene, a small shed and a barn were ablaze, and it took the firefighters some time before they could quench the flames. Despite the good work of the firemen, the shed was burned to the ground. This small building was struck by lightning some time ago and half demolished, and no repairs had been done to it, so the loss is not very large.

A grass fire was started in Clark road this afternoon and at 2.12 o'clock box 349 was rung in. A portion of the department went to the scene of the fire and had quite a time in putting out the blaze for the flames had communicated to a haystack. Considerable of this hay was burned but outside of this there was no damage.

PRES. MADERO

Says Foreign Interests Will be Protected

WASHINGTON, April 3.—Assurances that foreign interests in Mexico will be protected are made by Francisco I. Madero, Jr., president of the provisional government of Mexico, in a communication addressed to Secretary of State Knox and the diplomatic representatives of other interested governments. The text of the communication was made public today by the confidential agency in Washington of the revolutionary party. The statement, which is supplemental to a note issued on March 11 last, has been transmitted to the various interested governments.

In setting forth at considerable length the reasons which impelled the insurrectionary movement in Mexico the note, declares that it is just because the people of Mexico have exhausted every legal and peaceful recourse to obtain the much needed reforms, that it is patriotic because it has no other object than to establish a constitutional regime in Mexico and finally necessary "because for many years the Mexican people have never had justice meted out to them and have lived without enjoying the guarantees and privileges which the law provides."

After expressing the hope of sympathy from all civilized peoples on behalf of the provisional government in their struggle, the statement serves notice that the provisional government at the proper time will ask to be recognized by foreign governments.

A LIFE SENTENCE

For Man Who Shot His Wife

SPRINGFIELD, April 3.—On his plea of guilty of murder in the second degree, Edward J. McNanley of this city was sentenced to life imprisonment in the state prison at Charleston by Judge Sanderson in the superior court here today. The murder was committed on November 6th last. McNanley, who had been arrested on the complaint of his wife for non-support and drunkenness, cherished a grievance against the woman and when the opportunity was given he fired two shots into her head, killing her instantly. He then made an unsuccessful attempt to commit suicide. McNanley is 44 years old.

FAVORABLE REPORT

ON THE BILL RELATIVE TO PUBLIC WAYS

The petition of Mayor John F. Meehan and others for legislation relative to public ways in the city of Lowell has been reported by the committee on cities to which it was referred. The act reads as follows:

Section 1. After the passage of this act no person or corporation shall prepare or open for public travel in the city of Lowell any way, unless its location, direction, width and grades are satisfactory to and have been approved in writing by a board consisting of the mayor, the city civil engineer and the superintendent of streets of said city.

Section 2. This act shall take effect on its acceptance by the board of aldermen of said city, after a public hearing.

PAINFUL INJURY

YOUNG MAN'S FINGERS WERE CAUGHT IN PRESS

Robert Kelley, pressman in the employ of his father, Kelley, the printer, in Church street, suffered a painful accident this morning while working. The young man got three fingers of his right hand caught in a press and badly crushed. He was removed to the Emergency hospital where his injuries were treated.

Dwyer & Co.

PAINTERS, DECORATORS AND PAPER HANGERS

Estimates on all kinds of jobs, large or small, at 47 Andover street.

If you want help at home or in your business, try The Sun "Want" column

HE ENDED HIS LIFE

James Keegan Shot Himself While Mentally Deranged

His Mind Probably Unbalanced by Illness of His Wife and Lack of Work—He Was a Man of Good Habits and Was Deeply Devoted to His Family

A very sad tragedy occurred at the rear of No. 4 Everett street soon after 9 o'clock this morning when James Keegan, a man of exemplary habits and deeply devoted to his wife and family, without a word of warning shot himself through the heart.

For some months past his wife has been very ill and this together with the fact that he has been out of work for a few weeks so preyed upon his mind that he must have become suddenly deranged and in a fit of temporary insanity committed the desperate deed.

He got up this morning as usual and showed no signs of any trouble whatsoever. He went out and on his return he spoke to his little girl Rose, aged 9 years after which he entered another room. A few minutes later the girl heard the shot and running to the room saw her father lying in the agony of death. The girl ran screaming to her mother's room to tell her the sad news. The poor woman crawled out of bed only to find the story to be true, for she found her husband almost lifeless. The bullet had entered his breast over the heart and death must have been almost instantaneous.

Officer Lennon was soon upon the scene but he found the man dead. Upon investigation he discovered by the dead man's side a Smith-Wesson revolver of 32 calibre. Keegan had had this weapon in his possession since before he was married.

He was a man of good habits and deeply devoted to his family. His friends cannot explain his action in any other way than that he worried over his wife's illness and the fact that he had been out of work for a while, until he became deranged and decided while in that condition to end his life. He was about 40 years of age and leaves besides his wife and daughter Rose, a baby boy, aged eight months, his parents, three brothers and two sisters in Ireland.

It is stated that Mrs. Keegan is suffering from tuberculosis and in no condition to bear a shock of this kind.

Medical Examiner Meigs viewed the body and pronounced death due to a self inflicted wound.

The remains were removed to the warerooms of J. F. O'Donnell & Sons, undertakers.

ONE MAN IS DEAD

Another Received a Severe Injury

BOSTON, April 3.—A quarrel between two Italians in the North End last Christmas resulted today in an open conflict and in the death of John Arota, from a self-inflicted bullet wound in the head and the severe injury of John Cassella, his brother-in-law. An axe wielded by Arota, is alleged to have caused Cassella's wound.

TWO CENT RATE

RAILROADS SEEK TO HAVE IT ANNULLED

PITTSBURG, April 3.—The Pennsylvania company and the Pittsburg, Cincinnati, Chicago & St. Louis R. R. Co. have filed petitions in the common pleas court of Allegheny county seeking the annulment of the two cents a mile passenger fare law. Each bill claims the companies are authorized by their charters to charge not to exceed 3 cents for through travel and 3½ cents for way travel and to compel them to carry passengers for a less amount is a violation of the charter rights, since it works an injustice and is therefore unconstitutional. It is stated that passenger rates will be advanced if the suits are successful.

SIR OLIVER LODGE

DISCUSSES PROSPECT OF UNIVERSAL ARBITRATION

LONDON, April 3.—Sir Oliver J. Lodge, writer and principal of the University of Birmingham, in a long review of the possibilities for universal arbitration, published today, holds that while everything arbitral should be arbitrated, there are certain things which no nation would consent to submit to arbitration.

For instance he does not believe that the United States would agree to arbitrate the matter should a European power be unwise enough to interfere in the event that difficulty arose between the American government and Mexico. Similarly England would never agree to arbitration should a foreign power insist on home rule for Ireland, or if France desired to arbitrate an issue in Egypt.

Touching on the position of Germany, Sir Oliver foresees in the near future the question of a German outlet to the Mediterranean ocean occupying the center of the stage in world politics. This he also considers quite outside the possibility of arbitration, as he believes that to secure an outlet has been a long-standing secret policy of the German government. In naval and military circles the suggestion has been advanced privately more than once that the real objective point was the Mediterranean and not the North sea, and Sir Oliver openly voices the same idea, suggesting that, upon the death of the Austrian emperor, Germany will make a great effort to secure a seaport in the Adriatic with a territorial connection with Germany.

The new German fleet, the writer contends, is intended to over-awe Italy and Franco in order that the operation may be done peacefully in spite of their protests. In such an event he maintains that England should keep her hands off and not attempt to curb Germany's just colonial ambitions.

Good News

Starting today, our customers using small motors will find their minimum charge materially reduced:

The new monthly minima will be

$1 Net for 1 H. P. Motors
$2 " " 2 " "
$3 " " 3 " "
$4 " " 4 " "

Also motors under one horse power may now be used on the same meter with lights, wherever the current permits.

Lowell Electric Light
60 Central Street

ASK TO SEE
Athanaeum Vellum Paper
Ladies' Note Size.
Just In—Easter Line
Postcards and Novelties
R. E. JUDD Bookseller and Stationer 79 Merrimack St.

YOUR BEST RECOMMENDATION

For promotion in business, is the evidence of thrift, shown by having a

Savings Bank Account

Get in line for advancement. An account here will help you.

MERRIMACK RIVER SAVINGS BANK
417 Middlesex Street

Poland Water

is a diuretic—mild but positive. Its efficacy in uric acid excess, such as gout, gravel, etc., is particularly notable and sure, having the double advantage of alkalinity and absolute purity. Send for illustrated booklet. Hiram Ricker & Sons, South Poland, Me. At all Lowell druggists.

TOWN MEETING

Dracut Voters to Discuss Articles in the Warrant Tonight

The annual meeting of the town of Billerica for the discussion of articles in the warrant will be held tonight at the town hall in the Centre and it is expected that the citizens of the town will turn out in large numbers. The time of holding the annual meeting this year is a new departure. Heretofore the town officers were elected and the articles in the warrant discussed on the same day, but this year the voters of the town cast their ballots in the precincts in which they resided instead of all voting at the town hall. That was a little over a week ago and the warrant will be taken up at the meeting to be held tonight.

The report of the finance committee has been printed and copies are being distributed to the voters. The committee which was appointed last year, was named for the purpose of considering all articles concerning appropriations in the town warrant at the annual town meeting and their effect upon the tax rate. The committee met three times during the year to consider the warrant and the following recommendations have been made:

Under article 5, that the amounts specified in the estimate of appropriations by the selectmen for 1911 be appropriated except the constable, janitor and police, to $1900; salaries of assessors, $6000; auditors, special, $150. The item of $2000 for macadam, to be appropriated from the street railroad excise tax.

Under article 5, that the amounts specified for bridges be appropriated the committee calls attention to the fact that $1400 of this amount is to meet a note given by the town last year for the purpose of raising money for a footbridge at the Fordway. This money was never expended, for the reason that it proved insufficient for the purpose, and is still in the treasury. As this bridge matter is to come up for future consideration, the committee recommends that this note be met by the funds in the treasury.

The sums asked for under article 6 are recommended and $200 is mentioned under article 7 to buy a street watering cart.

Under article 8, $250 is recommended to continue the work of the Stearns and Blanchard brooks and the recommendation of the committee for article 9 is that the town make no appropriation to grade the common and malls, but that the sum of $200, appropriated last year and still in the treasury be expended for this purpose.

Article 10 calls for the raising and appropriating of $106.50 to reimburse Francis J. Dolan for legal expenses and disbursements incurred by him as tree warden and the article is recommended. The committee approves of fitting the town safe with fireproof metal fittings as requested in article 11, but as no plan or estimates have been presented and the other necessary appropriations this year total a large amount the committee recommends postponing this matter for the present. The sum asked for under this article is $500.

The committee does not see how the town can intelligently appropriate under article 13, which refers to extending the water mains on the Bedford road and the Boston road, and report that a matter involving as great an expense as this, should be carefully investigated, the expense estimated and a plan presented for raising money. The committee is of the opinion that the vote which was passed at the town meeting last year, provides the only businesslike and safe method for making water extensions. This is to the effect that no extensions of the water mains be made unless the real estate owners making the application guarantee to pay to the town such water rates as will equal 6 per cent per year of the cost of extension.

Under article 14, which refers to the establishment of new quarters for the fire department at Billerica Centre, the finance committee recommends that a committee be appointed to investigate the matter and report at a future meeting, with plans and estimates, if they consider changes necessary.

Article 15 is to see what sum of money the town will raise to repair Fordway bridge, and the committee reports the following: "Although the matter of a footbridge in connection with this bridge has been frequently discussed, there seems to be now a question as to the safety of the bridge itself, but the committee does not believe that the voters have sufficient information, to act at present on the matter as a whole. The proposed railroad shops will probably bring about a largely increased traffic over this bridge and if any material change is to be made in it, it is quite possible that the state, county and electric railroad should bear a portion of the expense. It is recommended that a committee be appointed to thoroughly investigate the matter, secure plans and estimates of such changes as are deemed necessary, and report as soon as possible to the town, including a statement as to whether an apportion of the expense will be borne by the state, county or electric railroad. The committee also recommends that $200 be appropriated for the use of this committee in securing plans and estimates.

The sum of $125 is recommended under article 16, to put a drain on Churnstaff lane, and it is recommended under article 19, that $200 be appropriated to establish sanitary drinking fountains at Billerica Centre and North Billerica.

The committee concludes its statement by giving the information that if the appropriations are made in accordance with this report, the tax rate for 1911 will be approximately $17.50 per thousand dollars, against $16.50 last year.

MERIT SYSTEM

WAS DISCUSSED BY MISS ANNA MURPHY

An interesting lecture on the teaching of the merit system was given Saturday afternoon in Middlesex hall by Miss Anna Murphy, principal of the Franklin grammar school of Framingham. The meeting was under the auspices of a special sub-committee on civil service, of the Middlesex Women's club, Mrs. Benjamin Spaulding, chairman. Superintendent Whitcomb, Principal Irish of the High school and several other teachers were present, an invitation having been extended to the general public.

Miss Murphy said in opening that all true teachers welcome heartily any movement that tends to bring more closely together the home, the school and the city. Children are the best co-operators in the world, and they are glad to be enlisted under the banner whose motto is, "The best shall serve the state."

The merit system has been taught in the Framingham High school, Miss Murphy said, seven years, and in the grammar schools three or four years. It is entirely voluntary, but the yearly competitions, through essays, interest the children, and the prize essays hold a recognized place in the graduation exercises.

The merit system comes in the final year in the grammar school, and is correlated with the history and civil government work. The pupils take the civil service examinations, and they are allowed to be represented by delegates, at public meetings where matters bearing on civil service or municipal government are discussed. They attend the town meetings, and are studying the question of the proposed change from town to city government. They are thus preparing themselves for citizenship.

STARVING BOY

ASKED THAT HE BE SENT TO JAIL

CINCINNATI, O., April 3.—Joseph Licavoli, 18, of Boston, Mass., staggered into police headquarters here yesterday and declared he was dying from starvation, and asked that he be sent to jail, "so that he could get something to eat."

Licavoli stated that he came to this city several weeks ago in search of a relative, but was unable to find him. He claims he is the son of a merchant of Boston and his parents do not know of his predicament. He will be cared for until his parents are communicated with, and until that time he will remain in the Juvenile Home.

An examination of the Boston 1910 directory last night disclosed no merchant named Licavoli living in the city.

IS 78 YEARS OLD

Denman Thompson at Point of Death

WEST SWANZEY, N. H., April 3.—Denman Thompson, the aged actor and author of "The Old Homestead," is dying of heart trouble, and his son, Chas. Thompson, is at his bedside, and his two daughters, Mrs. W. I. Kilpatrick and Mrs. E. A. McFarland, both of Boston, are hurrying toward the old home. Mr. Thompson is in his seventy-eighth year.

O'Donnell Dry Goods Comp'y

THE STORE FOR QUALITY AND STYLE

HERE'S A CHANCE FOR HOUSE FURNISHERS

A Generous Price Concession Sale Beginning Today On

New Beds and Bedding

A Grand Selling Event Prepared in Anticipation of Spring House Cleaning

These prices and values are positively limited to 3 days' selling and regardless of any circumstances will be withdrawn at the close of business Wednesday night and advanced to regular prices.

OUR REGULAR $15 SILK FLOSS MATTRESS, FOR 3 DAYS' SALE

$9.98 Each

These mattresses are absolutely sanitary and are rapidly taking the place of hair mattresses. You save $5 in this sale.

OUR $7.50 FELT MATTRESSES, FOR 3 DAYS' SALE

$4.95 Each

These are best quality pure felt, with fibre centre and good ticking and purchaser saves $2.55 on each mattress.

OUR $4.50 COTTON TOP AND BOTTOM MATTRESS, FOR 3 DAYS' SALE

$2.98 Each

This is made with fibre centre, will hold up in wear and has good quality ticking for covering.

OUR REGULAR $5 BED SPRING, FOR 3 DAYS' SALE

$2.98 Each

Made with round corners, has double row of wire springs on the edge. Guaranteed not to sag in the center. Purchasers save $2.00 on each spring.

OUR $7.50 WHITE IRON BED, FOR 3 DAYS' SALE

$4.98 Each

Made in 3 different sizes and has very heavy post and vases. You save $2.50 each.

OUR $8.50 OXIDIZED BED, FOR 3 DAYS' SALE

$5.98 Each

These are in full size. Made from heavy metal with continuous post.

OUR REGULAR $20 BRASS BED, FOR 3 DAYS' SALE

$14.98 Each

This is a dropped pattern, has 2 inch post, flat vases, heavy fillets and highly polished.

OUR REGULAR $27 BRASS BED, FOR 3 DAYS' SALE

$19.00 Each

Highly polished, has square top rail, top and bottom, very heavy fillers.

OUR REGULAR $30 BRASS BED, FOR 3 DAYS' SALE

$21.00 Each

Continuous post, high head, seven one inch fillers, double brass bar, head and foot.

OUR REGULAR $40 POLET FINISHED BRASS BED, FOR 3 DAYS' SALE

$29.00 Each

Continuous post, 1 1-2 inch fillers, double brass bar head and foot.

SHEETS AND PILLOW SLIPS

72x90 Bleached Sheets.....39c Each
76x90 Bleached Sheets.....47c Each
81x90 Bleached Sheets.....57c Each
42x36 Pillow Slips.....9c Each

BED SPREADS AT CUT PRICES

A full size Dimity Bed Spread, hemmed all round, 89c Each

A full size Satin Finish Bed Spread, cut corners and hemmed.....$1.69 Each

A full size Satin Finish Bed Spread, fringed, $2.79 Each

A full size Satin Finish Bed Spread, scalloped, $3.75 Each

These are all subject to manufacturers' slight imperfections and known to the trade as seconds.

BABY CARRIAGES, COLLAPSIBLE CARS AND ENGLISH ROADSTERS

$3.98 to $20

Including the celebrated Heywood and Wakefield brand.

Lowell, Monday, April 3, 1911.

A. G. POLLARD CO.

THE STORE FOR THRIFTY PEOPLE

SPECIAL DISPLAY OF

Seasonable Perfumes

From the Laboratories of RICHARD HUDNUT THIS WEEK.

Every woman should be interested in the superb floral creations of this famous perfumer. We have on display their Exquisite PERFUMES, including fashion's favorite flowers, Gardenia, Rose, Maytime (Lily of Valley), Violet. In special boxwood cases.....$1.50 each

The exclusive odor, "Soul of the Violet" in leather cartons, cut bottle.....$3.50 each, $2.00 oz.

Ombre Violetta (in box).....$1.25 each, $1.00 oz.

Du Barry in Du Barry pink cartons.....$3.25 box

We are also showing a splendid assortment of the RICHARD HUDNUT TOILET REQUISITES

SPECIAL SALE

Nottinghams and Scotch Lace Curtains

AT ONE-THIRD LESS REGULAR PRICES—2000 PAIRS

New Patterns and Designs direct from the mills in all the latest creations of the season, White, Ecru and Arab, giving you a good opportunity to renew your CURTAINS at a great saving.

NOTTINGHAM		SCOTCH LACE	
49c quality	39c pair	$2.50 quality	$1.75 pair
69c quality	49c pair	$2.98 quality	$2.00 pair
89c quality	59c pair	$3.50 quality	$2.25 pair
98c quality	69c pair	$3.75 quality	$2.50 pair
$1.25 quality	79c pair	$4.00 quality	$2.98 pair
$1.50 quality	98c pair	$5.00 quality	$3.50 pair
$1.75 quality	$1.25 pair	$6.00 quality	$3.98 pair
$1.98 quality	$1.50 pair	$7.50 quality, Cable Net	$5.00 pair

HOTELS AND LODGING HOUSES

NOTTINGHAMS for Chambers, Halls, etc., SCOTCH LACE for Parlors, Dining Rooms or Living Rooms, TODAY AT RUG DEPARTMENT.

EAST SECTION — SECOND FLOOR

Attractions for this Week in Our Underprice Basement

Always the Most Economical Shopping Place in New England.

Fine Mercerized Cloths AT HALF PRICE

20,000 YARDS—All the plain colors, 27 inches wide, lengths from 5 to 12 yards; grades usually sold at 19c and 25c a yard.....Only 12 1-2c a yard

WHITE GOODS—Just received from the mill, two cases of Fine White Goods, in half pieces, fine quality, satin stripes and checks, large variety of patterns, worth on the piece 12 1-2c, at.....8c yard

BROWN COTTON—One bale of 36 inch wide Brown Cotton, in remnants, nice fine quality, worth 8c yard on the piece, at.....5 1-2c yard

PERCALE—Best quality of Percales, full yard wide, medium and light colors, all new Spring patterns, 12 1-2c value, at.....10c yard

TWILL COTTON—Fine Twill Cotton, full yard wide, soft finish, in full pieces, 15c value, at 10c yard

SPECIAL—Five gross of Scissors, all sizes from 6 to 9 inches long, slightly imperfect in the polishing, 15c to 25c value. Your choice at.....7c pair

MONDAY EVENING SPECIAL—In our Men's Underprice Furnishings Department, Fifty Dozen Men's Braces, made of good strong elastic web, with best leather ends and cast-off. 25c value. For this evening at.....10c pair

PALMER STREET — BASEMENT

Wm Anderson & Sons MADE IN SCOTLAND

is well known to women in every part of the Globe because for generations it has been the WORLD'S STANDARD wash fabric sold by high class dry-goods stores everywhere.

We have just received direct from the looms at Glasgow, Scotland, a fascinating assortment of these goods and are showing them at

25c to 35c *a yard*

This Book Free

This is a little picture of the new Book of Fashions just published by William Anderson & Co. It contains 29 large drawings (5 in colors) of the best and latest styles for wash costumes for women, misses and children, especially designed for William Anderson & Co., by the greatest fashion authority in America.

We will be pleased to give one of these books to any lady asking for it at our Wash Goods Counter

GREAT BRITAIN

Wants a Peace Treaty With the United States

LONDON, April 3.—The attitude of the imperial German chancellor, Dr. von Bethmann-Hollweg, has not dampened British zeal for arbitration. The projected demonstration in Albert Hall was abandoned in favor of a wider national movement.

It took the form of 900 meetings Saturday and yesterday in all the cities of the kingdom. Councils representing 10,000 evangelical free churches adopted a resolution in support of the proposed treaty and welcoming the idea of American churches observing April 2 as arbitration Sunday.

Copies of this resolution were forwarded to President Taft and Sir Edward Grey, the British foreign secretary.

News that the negotiations had actually been begun was received at these meetings with great enthusiasm. Arbitration was the theme of the sermons in most of the churches again yesterday and a peace demonstration was held at the Whitefields tabernacle, where Lord Coleridge presided.

Augustine Birrell, chief secretary for Ireland, was the principal speaker. After quoting "There is a tide in the affairs of men," he said:

"Today there is a great tide and peace wave rolling across the Atlantic. It ought to be taken at the flood."

Referring at length to Dr. von Bethmann-Hollweg's speech, he said that though in his opinion it was below the grandeur of the theme, yet it contained passages of hope.

FINE RECITAL

GIVEN BY PUPILS OF EDWARD EVERETT ADAMS

The pupils of Edward Everett Adams gave a delightful recital at his studio in the Odd Fellows building in Middlesex street, Saturday afternoon. A number of the parents and friends of the pupils were present and the carefully arranged program was carried out in a manner which reflected much credit on Mr. Adams' ability as a teacher.

THE OPERA HOUSE

Commencing tonight and for the entire week, except Wednesday, the Thompson-Flynn Stock company will be seen at the Opera House in a dramatization by Channing Pollock, of Miriam Michelson's popular novel, "In the Bishop's Carriage," a play that has been presented with success by stock companies in all the larger cities, and one that should prove one of the most popular of the present stock season at this theatre. "In the Bishop's Carriage," is a play of human interest, told in concise, dramatic dialogue and scenes that hold the interest of the audience and require players of ability to interpret. One of the principal characters is that of "Nance Olden," a clever and likable young woman with the misfortune to have been raised among criminals and by early training has become a female "Raffles." "Nance" meets people who endeavor to reform her, and the story of her struggle between her developing sense of right and the call of her earlier criminal training, makes a story of intense interest. "Tom Dorgan," a leader of the "gang" and who is in love with "Nance," is a strong character drawing that makes him one of the prominent characters of the play. The play will be presented with the full strength of the company and an elaborate scenic production has been prepared for this week. Matinees will be given Tuesday, Thursday, Friday and Saturday, with the usual souvenir matinee on Tuesday, when photographs of some member of the company will be presented to every lady holding a reserve seat ticket. Seats for all performances are now on sale.—Adv.

"MADAME X"

The extraordinary spectacle of a young man who has just attained his majority pleading before a judge and jury for the life of a wretched woman accused of murder who is really his mother, though neither mother nor son knows of the relationship existing between them is the motive of Madame X which Henry W. Savage will offer at the Opera House on Wednesday, matinee and night. Not in many years has a drama been presented in America which has attained such a vogue as Madame X. It was secured in Paris by Mr. Savage after its conquest of the French capital and while it was being played in nearly all the countries in Europe. Its success in America was instantaneous. For twenty weeks it was played to enormous audiences in Chicago and in New York it was received with wild acclaim, being declared by callous critics to be the greatest drama seen there in the last twenty years. The verdict in other American cities has been along the same lines. In Boston it began a four weeks' engagement in December at the Majestic theatre and it was found necessary to extend the engagement time after time until more than one hundred performances were given in the Hub. The company is to be brought here direct from the Boston engagement without a change in the cast or the ensemble. It includes Dorothy Donnelly, the creator of the title role in English, and the actress who was elevated to distinction of stardom by the New York critics on the occasion of the first performance of Madame X in New York. Her delineation of the drug-drenched heroine who becomes purified through her love for her son, is said to be one of the most important achievements of the American stage for many seasons. She is supported by Malcolm Williams, W. E. Denny, Robert Paton Gibbs, Harry C. Bradley, Ralph Morgan and Cecil Kern. The sale is now going on and while large, there are seats at all prices still obtainable.—Adv.

HATHAWAY THEATRE

The Donald Meek stock company with Severin DeDeyn will open this afternoon a week's production of Robert Edeson's greatest success, "Strongheart," considered by the critics a distinctively American drama and one of the best of the latter day attractions. It tells the romantic story of the son of an Indian chief who is sent by his people from the reservation to a leading Eastern college to receive an American education that will fit him to rule his tribe upon the death of his father. The young Indian being a great athlete soon becomes the crack football player of the college and one of its most popular students. He is taken into society and made much of by its men and women alike and eventually he falls in love with a society bud, the sister of two of his chums, who returns his affections. When the love affair becomes known the brothers hasten to break it up, bluntly telling their erstwhile chum of the wide social barrier between them and him that makes such an alliance impossible. About this time also there arrives from the reservation a messenger informing the young chief that his father has died and that he must now return to his native wigwam and take up the affairs of his own people which he does in the end. As may be imagined the play is intensely dramatic in parts while as most of the scenes are laid within a college atmosphere there is much rollicking humor through the action. A feature, however, that is as much responsible for the fame of the play as anything else is the great college football scene with Strongheart as the hero of the occasion. This scene and its accompanying characters never fail to bring down the house. Mr. De Deyn will be seen in the title role of "Strongheart," a part to which he is no stranger having played it with great success on the road since leaving Lowell. The part is especially adapted to an actor of Mr. DeDeyn's physique and voice and he gives a faultless conception of it. One character that stands out prominently in "Strongheart," is "Billy," the fat and funny college boy who is into everything and everybody and who is the life of the college. It is a part particularly suited to Mr. Donald Meek's line of art and he may be depended upon to make the most of it. Miss Estelle in the leading female role has a most congenial part, that of the charming young society bud with whom "Strongheart" falls in love. The other members of the cast are in congenial roles and a number of new faces will appear in the cast this week.

Next week, "Clothes."

The Hathaway orchestra, Arthur J. Martel director, at each performance this week will give the following program:

Overture, "Little Pierrote March...Bose
Operatic selection, "Mons. Choufleurir (Mr. Cauliflower)...Offenbach
Musical comedy, "Red Mill"....Herbert
Sextette from Lucia.....Donizetti
Finale, Jungle Band.—Adv.

MERRIMACK SQUARE THEATRE

There is a wide variety of entertainment at the Merrimack Square theatre this week, and all of a high standard in its particular line. The Marathon Four introduce a comedy quartet that are excellent entertainers.

Emma Don, "England's Greatest Male Impersonator," is a young woman of rare ability, whose talent is seen to best advantage in her sketches of real London life. Miss Don has few equals in vaudeville today when it comes to impersonating male characters. Those who have witnessed her act place it above any of a similar nature being played before the public at the present time.

Lavender, Richardson & Co., presenting "Brady's Boy," a comedy sketch, gives twenty minutes of real fun. The sketch engages the services of four people, with a youngster as one of the principals. All four are clever in their respective parts and should please. Then there is Eddie Dowling, premier character impersonator, whose work has been favorably commented on in every city where he has appeared. Harrington and Millard, are vocalists with few superiors in vaudeville. There will be other numbers, including daylight motion pictures that are not only amusing but instructive as well.

The Merrimack Square orchestra, Philip A. Lederman, leader, will give another one of the series of grand opera selections at the opening of tonight's show. "Norma" will be the selection.—Adv.

COLONIAL THEATRE

The vaudeville for the first half of the week includes "The Marvelous Sours, European gymnasts. Jessie Sours is one of the most perfectly formed women on the American stage. She is possessed of a charming physique and although as powerful as two robust men, she is graceful. There is also Irene Clark, a dainty and petite soubret. The motion pictures are all new. A comfortable orchestra seat for 10c. The amateurs Tuesday night. —Adv.

ACADEMY OF MUSIC

An entire new program at this house today and one of the best bills of the season is booked. The Three Colemans appear in "A Little Bit of Everything." Another act that will please, is Hosy and Mozart, "the lady and the groom." A tuneful offering will be given by Warren and Brockway, those popular minstrel comedians. The pictures will be all new and up to date. The films selected for this house are the very latest productions and selected with great care.—Adv.

SAVED FROM AN OPERATION

By Lydia E. Pinkham's Vegetable Compound

Peoria, Ill.—"I wish to let every one know what Lydia E. Pinkham's remedies have done for me. For two years I suffered. The doctors said I had tumors, and the only remedy was the surgeon's knife. My mother bought me Lydia E. Pinkham's Vegetable Compound, and today I am a healthy woman. For months I suffered from inflammation, and your Sanative Wash relieved me. Your Liver Pills have no equal as a cathartic. Any one wishing proof of what your medicines have done for me can get it from any druggist or by writing to me. You can use my testimonial in any way you wish." —Mrs. CHRISTINA REED, 105 Mound St., Peoria, Ill.

Another Operation Avoided.

New Orleans, La.—"For years I suffered from severe female troubles. Finally I was confined to my bed and the doctor said an operation was necessary. I gave Lydia E. Pinkham's Vegetable Compound a trial first, and was saved from an operation."—Mrs. LILY PEYROUX, 1111 Kerlerec St., New Orleans, La.

The great volume of unsolicited testimony constantly pouring in proves conclusively that Lydia E. Pinkham's Vegetable Compound is a remarkable remedy for those distressing feminine ills from which so many women suffer.

SPRUCE EDGINGS

Thoroughly dry Spruce Edgings in $1.00 and $2.00 loads. Nothing as good for quick cooking and kindling other fuels. Prompt delivery. Telephones 1180 and 2480. When one is busy call the other.

John P. Quinn

Office and Yards Gorham and Dix Sts.

Umbrellas

RECOVERED AND REPAIRED

In the best possible manner. We will call for and deliver.

SARRE BROS.

Trunk Store 530 Merrimack St.

It's Like This

That Zyno is the only blood tonic and the best you can take this spring.

GOODALE'S DRUG STORE

FOR 19th OF APRIL

Arrangements Completed for the Great Celebration

Old Sixth Men to Turn Out With Full Ranks—Gov. Foss, Major Stott and Col. Jones to Respond to Toasts

Arrangements for the observance of April 19th are now practically completed and there is every indication that the 50th anniversary of the march through Baltimore will be celebrated in a manner which will be remembered for a long time by the people of this city and vicinity.

There will be three features to the observance, the parade, patriotic exercises and a banquet. The parade will start promptly at 1.30 o'clock and the exercises will be held at the First Congregational church at three o'clock. The closing event of the day will be the banquet which is to be held in the high school annex.

At the meeting of the committee on the Nineteenth of April celebration held Saturday afternoon at city hall, the members subscribed for 180 tickets for the banquet. It was agreed that each member would send a check for the tickets he had taken as an incentive to selling them or otherwise disposing of them.

The Parade

The committee definitely settled that the parade will start at 1.30 o'clock in the afternoon. The Ninth Regiment association made up of men who served in the Ninth Massachusetts during the Civil war, sent word through their president, Capt. H. P. Menard of Brighton, that they would like to join in the parade, paying their own expenses and bringing a band with them.

Col. Edward F. Jones wrote that he would be in Lowell on the nineteenth with his daughter, Mrs. John Anderson, "Daughter of the Old Sixth," who served with the regiment during its three months' enlistment.

Following is a list of the organizations which have accepted invitations to parade:

Old Sixth Regiment association; Company E, Irish Volunteers; delegation from Post 63, G. A. R., Natick; Post 40, G. A. R., Malden; the Polish military organizations, and the Caledonians.

The selection of division marshals will be made this week. The route will not be much more than a mile long, and confined to the downtown streets.

Patriotic Exercises

The patriotic exercises will be held at the First Congregational church at three o'clock. Admission to the church will be without ticket, but seats will be reserved for the veteran organizations in the line. There will be a special feature of the singing of old war songs during the meeting, either by a large chorus or selected male voices.

HON. CHARLES A. STOTT.

GOV. EUGENE N. FOSS.

The Banquet

The closing feature of the observance will be the banquet in the high school annex. It was decided to have the dress informal. Edward B. Pierce is to be the toastmaster and the toasts already arranged for are as follows: Major Charles A. Stott for "The Old Sixth," Colonel E. F. Jones for "The Nineteenth of April," Gov. Foss for "The Commonwealth of Massachusetts," and Congressman Butler Ames for "The United States." An effort is also being made to secure Gov. Bass of New Hampshire as one of the speakers.

Automobile owners should get a pair (or several pairs), of the combination pliers that the Thompson Hardware Co. offers for 29c. Never sold for less than 50c before. Every man should have a pair of these.

YOUNG WOMEN

AT THE Y. W. C. A. TOOK NEAR TRIP TO WASHINGTON

Over a hundred young women gathered at the Y. W. C. A. gymnasium, Saturday night for the "personally conducted tour to Washington," and it was almost as good as a bona fide trip. The passengers were limited to the following subject of conversation between stations:

1, Riverlook; 2, basketball; 3, the latest book; 4, summer flirtations; 5, harem skirts; 6, rowing or swimming; 7, June weddings; 8, sauer-kraut and chocolate cake; 9, old maids; 10, the Y. W. C. A.

Stops were made at Boston, Worcester, Springfield, Hartford, New Haven, New York, Philadelphia and Baltimore, before the final arrival at Washington. At Springfield an accident delayed the train, and the delay was pleasantly passed by solos by Miss Vivian Cowan and Miss Mary C. Hyde, and readings by Leslie Wing.

A telegram was read announcing that President and Mrs. Taft had come up to New York to meet the party and would hold a reception for them at Vanderbilt's.

At Philadelphia another stop was made for a deer-hunt, and a dunce-cap was awarded as prize to the successful hunter. And at the final arrival in Washington the "men" of the party went fishing, each one casting the line over a screen to find the partner for refreshments.

Upstairs the refreshments reminded the party forcibly that the date was April 1—for crackers were served in a punch bowl, jelly on a platter with a butcher knife, and cold water in dainty cups—and for the last course orange sherbet in glasses to be eaten with forks.

CARD OF THANKS

We desire to express our thanks to the friends and neighbors for their acts of kindness and expressions of sympathy to us in our recent bereavement. We also wish to extend thanks for the many floral tributes sent to the funeral of our beloved one, and we desire to thank the employes of the Axminster Finishing room for the beautiful mammoth cross on base which was omitted from the list of floral offerings.

JENNIE McALEER,
LIZZIE McALEER,
JAMES McALEER.

The Thompson Hardware Co. offers a steel garden rake for 29c. Regular 50c rake.

J. L. CHALIFOUX
49 to 59 CENTRAL ST.

AFTER SUPPER SALE

5.30 to 9.30 Tonight

Children's Shoes

Patent Colt Blucher Shoes, calf tops, plain toes, spring heels, hand turned, sizes 5 to 8. Regular price $1.00. After Supper Sale 69c

Main Floor—Shoe Dept.

Carpet Slippers

Women's Carpet and Serge House Slippers with velvet soles, no heels. Reg. price 25c. After Supper Sale 13c

Bargainland—Shoe Dept.

Veiling

Black, Blue or Brown Dotted Face Veiling, plain mesh, double or single hair lines. Regular price 25c. After Supper Sale, Yard..... 5c

Bargainland

Corset Steels

Drab or White Corset Steels, assorted lengths; a few C. B. steels. Regular prices 10c and 15c. After Supper Sale 4c

Bargainland

Hose Supporters

Pad Hose Supporters in blue, pink, white or black, with belt; satin pad, lisle webbing. Regular price 25c. After Supper Sale 12½c

Bargainland

Men's Neckties

Our entire stock of Knit and Silk Four-in-Hand Ties, plain and fancy colors. Regular price 25c. After Supper Sale 17c

Main Floor—South Side

Men's and Boys' Caps

Golf Caps for men and boys, in fancy worsteds and blue serge. Regular price 50c. After Supper Sale..... 39c

Main Floor—South Side

Ladies' Raincoats

Blue Moire Raincoats in attractive styles, military collar. Lining slightly soiled. Regular price $6.00. After Supper Sale $2.39

Main Floor—North Side

Ladies' Petticoats

A lot of 20 Silk Petticoats, all new styles, in the newest colors. Reg. price $4. After Supper Sale $1.97

Main Floor—North Side

Ladies' Waists

Odds and Ends of Nun's Veiling and Black Silk Waists, to clean up. Regular prices $2.00 and $3.00. After Supper Sale $1.35

Main Floor—North Side

TENEMENT HOUSE

Problem Discussed at Trinitarian Church

"The Housing Problem" was the subject ably and interestingly discussed at the First Trinitarian church, Sunday afternoon, by Edward T. Hartman, secretary of the Massachusetts Civic league.

The conditions of the homes in a community, are positive indications of the public spirit of its people. We all admit that our own children must have good, clean homes, with certain esthetic advantages; but it never occurs to some of us that if our neighbors and our neighbors' children are to become good citizens, they must also have those opportunities.

We edge away, he said, from the "three-decker" tenement built on our street, and leave the neighborhood to become wholly given over to three-deckers and to small apartment houses. And it is surprising, how thickly the people can be packed into those small apartments.

Most of us have some money in our pockets, but we have not what we can decently call civic pride. This does not apply to the foreigners from whom we edge away, but it applies to the people in most of our churches. The essence of the problem is, that we are our brother's keeper.

We have not shown constructive statesmanship in our work of solving the problems in our communities. When we do, we will find that the question of proper housing will be fundamental.

We have a mania for acquiring numbers. Our boards of trade will offer inducements to new industries, and when the factory comes, the industrial floater comes, too. The quality of what you get, depends, 99 times out of a hundred, on what you have to offer in the way of homes. If you are going to be content to bring people into your towns with nothing but slum homes for them to live in, it is not going to help your institutions, your finances or anything else.

PURE GOLD

Nothing looks as pure and fine as gold. Have that dirty, decayed tooth covered with a beautiful gold crown by Dr. Allen, Old City Hall. The lowest prices and best work in Lowell.

Solves All Milk Problems

Borden's Evaporated Milk PEERLESS BRAND

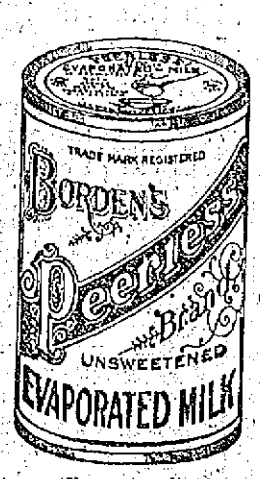

(Unsweetened)

Is made from pure full cream milk from which nothing but water has been taken. "The Original Milk" must be absolutely perfect and fresh or it would spoil after evaporation. Every can guaranteed to consumer.

5 and 10 Cents Per Can

BORDEN'S CONDENSED MILK CO.

For Sale by all Grocers NEW YORK.

Honored by Women

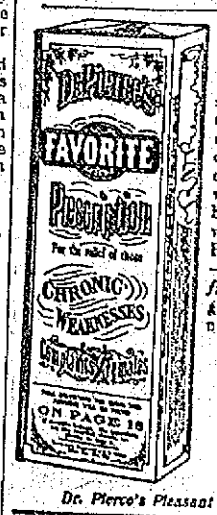

When a woman speaks of her silent secret suffering she trusts you. Millions have bestowed this mark of confidence on Dr. R. V. Pierce, of Buffalo, N. Y. Everywhere there are women who bear witness to the wonder-working, curing-power of Dr. Pierce's Favorite Prescription—which saves the *suffering sex from pain*, and successfully grapples with woman's weaknesses and *stubborn ills*.

IT MAKES WEAK WOMEN STRONG IT MAKES SICK WOMEN WELL.

No woman's appeal was ever misdirected or her confidence misplaced when she wrote for advice, to the WORLD'S DISPENSARY MEDICAL ASSOCIATION, Dr. R. V. Pierce, President, Buffalo, N. Y.

Dr. Pierce's Pleasant Pellets induce mild natural bowel movement once a day.

NIGHT EDITION

THE VETO BILL

1000 Amendments to be Offered to the Measure

LONDON, April 3.—The real work on the veto bill, designed to restrict powers over legislation of the house of lords, was begun today with the opening of the committee stage in the house of commons. The scene in the house indicated the intensity of the public interest. Every available ticket of admission had been disposed of days before and many hundreds who had hoped to witness the proceedings were disappointed.

The debate will be long and keen. Already, over 1000 amendments occupying 74 printed pages have been prepared and are bound to result in heated discussions and protracted sittings. It is the avowed intention of the government to send the measure to the upper chamber by the middle of May, but veteran members of parliament doubt the possibility of this.

MANAGER GRAY

Has Purchased a Third Baseman

Manager Gray of the Lowell baseball team received a dispatch today that took a great burden off his mind. On the advice of two major league managers Mr. Gray entered into negotiations to secure George W. Gates of the Goldsboro, N. C. team to play third base. These two managers told Mr. Gray that young Gates is a great player and that in the course of a year or two he will be fit for fast company and will be picked up in a season or two by one of the major league teams. To-day's message bore the acceptance of Manager Gray's offer for the purchase of Gates and he was ordered to report in Lowell on next Monday. Gates belongs in Buffalo, N. Y.

Manager Gray will receive offers for the catering privilege and also the score card privilege at the baseball grounds for the season, all this week up to Friday afternoon at 3 o'clock. Any one desiring to submit a bid for these privileges can receive all information at the headquarters in the Hildreth building any day or evening this week. The bids will close at three o'clock Friday afternoon.

DRUGS SMUGGLED

Into the Charlestown State Prison

BOSTON, April 3.—That drugs, including morphine, are smuggled into the state prison in spite of the efforts to suppress the traffic, was admitted today by Prison Commissioner Pettigrove, who has been investigating the matter at the request of Gov. Foss. Mr. Pettigrove stated that he believed that the Massachusetts prison was no worse than those in other states and declared that the amount of drugs smuggled into the prison was very small.

VETERAN ACTOR

DENMAN THOMPSON'S CONDITION IS IMPROVED

WEST SWANZEY, N. H., April 3.—A continued improvement was reported today in the condition of Denman Thompson, the veteran actor, who is critically ill at his home in this town. Mr. Thompson passed a comfortable night and this morning called for a substantial breakfast, which, however, had to be scaled down by his nurses. Dr. Shattuck, a Boston specialist, who visited the patient Saturday, has confirmed the diagnosis of Dr. J. B. Hyland of Keene that the actor is suffering from uraemic poisoning.

BURNED TO DEATH

Man's Clothing Caught Fire From Lantern

NEWTON, N. J., April 3.—Ellis Williams, 45 years old, of Lafayette, met death in a remarkable manner during the night. Today his body, burned so badly as to be almost unrecognizable, was found lying alongside the road between here and Lafayette. Williams carried a lantern on his way home last night and it is believed he stumbled and fell, overturning the lantern, the burning oil from which set fire to his clothing.

SEEKS DIVORCE

Mrs. Gates Said to Have Sued

NEW YORK, April 3.—Mrs. Melville Martin, a sister-in-law of Mrs. Charles D. Gates, said today that Mrs. Gates had brought suit in this state two weeks ago for absolute divorce from her husband, who is a son of John W. Gates, the millionaire. Mrs. Gates' attorney, Anson Beard, would not discuss the case and both Mr. and Mrs. Gates were out of town today. He is understood to be in Texas and she on her way home to St. Louis from Atlanta. They were married 13 years ago at St. Louis and have no children.

COL. ROOSEVELT

Cannot Attend 19th of April Celebration

Theodore Roosevelt will not be able to attend the big celebration in Lowell on April 19th. It was planned to have Mr. Roosevelt for the orator of the day, but his engagements are so numerous and the call upon his time so great that he says it would be a physical impossibility for him to come to Lowell. His secretary has addressed the following letter to Mayor John F. Meehan:

Hotel St. Francis,
San Francisco, Cal., March 24, 1911.

Hon. John F. Meehan,
Mayor of Lowell,
Lowell, Mass.

Dear Sir:

Mr. Roosevelt is so overwhelmed with engagements at the present time that it is physically impossible for him to answer all letters and telegrams, and he asked me to tender to you his thanks for the very courteous invitation and to express his regret that unfortunately it is physically impossible for him to accept any further invitations at the present time.

Very truly yours,
F. K. Harper,
Secretary.

Failing to secure Mr. Roosevelt for principal speaker an invitation will be extended Governor Bass of New Hampshire. Governor Bass is an eloquent speaker and it is sincerely hoped that he will accept the invitation.

THE GRAND JURY

Investigating Charges of Vice

NEW YORK, April 3.—Magistrate Corrigan's charges that vice and crime are rampant in the city, unchecked by a demoralized and intimidated police force, are being investigated by the grand jury in earnest. The presidents of twelve burglary insurance companies were summoned to give testimony today under orders to bring with them reports of all burglaries brought to their notice since the first of the year. All of the hospitals have been asked to furnish statements of patients treated by them for assault.

AN INVESTIGATION

INTO CHARGES THAT B. & M. MILEAGE WAS INCREASED

BOSTON, April 3.—Charges that the mileage of the Boston & Maine road has been increased recently have been brought to the attention of the railroad commissioners and an investigation has been requested.

The Thompson Hardware Co.'s seed catalog is ready and may be had by calling.

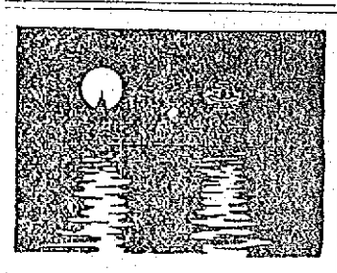

"NUGGET"—a subject for reflection.

20,000,000 boxes sold annually.

100 glossy polishes in every box.

2,000,000,000 good looking shoes.

Your shoes need "Nugget" too.

Quick and easy—no fuss, no muss.

Polish Your Shoes with "Nugget"

"It's a Happy Habit."

START RIGHT—Get a "Nugget" Kit—a convenient little box containing a tin of "Nugget," a handy bristle brush and "Nugget" finishing pad—all that you need to keep shoes spick and span.

"NUGGET"

Polishes for Shoes

10c a Box—black or tan—all dealers

Good for all black and tan leathers.

"Nugget" (Manufacturers) 299 Broadway, N. Y.

TODAY'S STOCK MARKET

NEW YORK MARKET

Stocks	High	Low	Close
Amal Copper	63¾	62⅝	62⅞
Am Car & Fn	54½	53¾	54½
Am Cot Oil	59	59	59
Am Locomo	37½	37¼	37¼
Am Smelt & R	75	74⅞	74½
Am Smelt & R pf	104½	104½	104½
Am Sugar Rfn	118⅝	118⅝	118⅝
Anaconda	38	38	38
Atchison	110	109¼	109⅝
Balt & Ohio	103¾	103¾	103¾
Br Rap Tran	78	77¾	77¾
Canadian Pa	224½	223⅛	223¼
Cast I Pipe	16½	16½	16½
Ches & Ohio	81⅞	81¼	81¼
Consol Gas	145½	145	145
Dis Secur Co	35	35	35
Erie	30⅞	30	30¼
Erie 1st pf	48⅞	48¼	48⅜
Erie 2d pf	38¾	38⅜	38⅜
Gen Elec	148⅝	148	148
Gt North pf	127¾	127	127
Gt No Ore ctf	61	61	61
Illinois Cen	138	138	138
Int Met Com	18¾	18⅝	18⅝
Int Met pf	53	53	53
In S Pump Co	40¾	40¾	40¾
Iowa Central	16¾	16⅝	16¾
Kan City So	34¼	34¼	34¼
Kan & Texas	33½	33½	33½
Louis & Nash	143⅞	143⅞	143⅞
Missouri Pa	52⅛	51⅝	51⅝
Nat Lead	53¾	52¾	52¾
N Y Central	107⅛	105¾	106¾
Nor & West	108¾	108	108⅛
North Pacific	124	123½	123½
Pennsylvania	126½	126	126
People's Gas	107¾	107¼	107¼
Ry St Sp Co	34	34	34
Reading	157	156⅛	156⅞
Rep Iron & S	33½	33½	33½
Rep I & S pf	97⅝	97⅝	97⅝
Rock Is	29¾	28¾	29
Rock Is pf	59	59	59
St L & S'n pf	67	67	67
St Paul	121¾	120¾	121¼
So Pacific	116⅜	115½	115⅞
Southern Ry	26½	26½	26½
Tenn Copper	38	38	38
Texas Pac	28¾	28¾	28¾
Union Pacific	177⅞	176½	176½
Union Pac pf	93⅞	93½	93⅞
U S Rub	42¾	42	42⅛
U S Steel	78⅝	77½	78
U S Steel pf	119¼	119	119
U S Steel 5s	105⅝	105½	105⅝
Utah Copper	44	44¼	44¼
Wab R R pf	37¾	37¾	37¾
Wiscon Cen	71	70½	70½

Cotton Futures

	Opening.	Close
April		14.18
May	14.30	14.29
June	14.12	14.10
July	14.11	14.08
August	13.61	13.60
September	12.98	13.97
October	12.60	12.60
November		12.52
December	12.49	12.49
January	12.47	12.48

STOCK MARKET

WAS STEADY AT THE CLOSE THIS AFTERNOON

Volume of Selling Followed Announcement That Supreme Court Would Take a Recess—Market Stiffened in the Final Dealings

NEW YORK, April 3.—Prices were firm and the market was quiet at the opening today. The Canadian Pacific's gain of 1 1-2 in London was increased to two points at the opening here. Reading and Minneapolis, St. Paul & Sault Ste Marie were up 3-4.

Trading was at a low ebb pending the receipt of news from Washington as to decisions in the anti-trust cases which are to be made today. Reading reacted a point in realizing sales but the market otherwise held firm.

Business virtually came to a standstill as the hour for the supreme court to assemble drew near. Traders paid little attention to the market, fearing to take any stand on either side until word came from Washington as to what was to be expected in the way of decisions. The total of business up to noon was no more than is often done in the first few minutes of an active day. There was no sign of weakness such as characterized some "decision days," however, the standard stocks moving up quite sharply, particularly Union Pacific, St. Paul, Reading and Lehigh Valley, which were up a point. National Biscuit gained nearly two points and Associated Oil jumped to 60, a gain of seven points with the advance influenced by reports of competitive buying in behalf of new interests seeking control of the concern. Bonds were steady.

Pending news from Washington, traders let the stock market take care of itself.

Speculative conditions were unchanged in the afternoon, the list standing still while awaiting news from Washington.

The market closed steady. The announcement that the supreme court would take a recess was greeted with a volume of selling orders that sent the important stocks back to Saturday's closing or below. In the final dealings, the market stiffened a trifle.

Spot Cotton

Cotton spot closed quiet. Middling Uplands 14.40; Middling Gulf 14.65. Sales, 100 bales.

BOSTON MARKET

Stocks	High	Low	Close
Am Ag Chem pf	101⅝	101⅝	101⅝
Am Tel & Tel	145	144¾	144¾
Am Woolen pf	90	89⅞	89⅞
Boston Elevated	129¼	129¼	129¼
Boston & Maine	116	116	116
Butte Coal'n	17½	17⅛	17½
Cal & Arizona	51	50¾	50¾
Copper Range	63½	63¼	63¼
Giroux	6⅛	6	6
Greene-Cananea	6½	6½	6½
Indiana	13¼	12⅞	13
Lake Copper	32⅞	32½	32½
Mass	6¾	6¾	6¾
Mass Electric	17½	17½	17½
Mass Gas	92⅝	92	92⅝
Miami Cop	19⅛	19	19¼
Nevada	18⅝	18⅛	18¾
N Y & N H	47	47	47
North Butte	28¾	28	28
Old Dominion	37	37	37
Shannon	10⅜	10	10
Superior Copper	34	33¼	33¼
Superior & Pitts	14½	14⅜	14½
Swift & Co	101⅝	101	101⅝
United Fruit	182	181	181½
United Sh M	56½	55	56½
Un Sh M pf	28¾	28¾	28¾
U S Smelting pf	46½	46⅜	46⅜
Utah-Apex	2½	2⅜	2½
Winona	7¼	7¼	7¼

BOSTON CURB MARKET

Stocks	High	Low	Close
Amal Nev	12c	11½c	11½c
Bay State Gas	26c	25c	26c
Boston Ely	1½	1½	1½
Davis-Daly	1½	1½	1½
Ely Consol	21c	18c	20c
Goldfield Cons	5⅝	5⅝	5⅝
La Rose	4½	4½	4½
Majestic	31c	28c	28c
McKinley	1⅜	1⅜	1¾
Rawhide Coal'n	4	4	4
Ray Central	1½	1½	1½
R I Coal	44½	4⅜	4½

Money Market

NEW YORK, April 3.—Prime mercantile paper 4-4½ per cent. Sterling exchange easy at 484 for 60 day bills and at 486.10-15 for demand. Commercial bills 483½. Bar silver 52⅝. Mexican dollars 45. Government bonds steady. Railroad bonds steady. Money on call steady, 2⅜. Ruling rate 3⅜. Last loan 2. Closing bid 2. Offered at 2¼. Time loans dull, 60 days 2½-¾, 90 days 2¾-3. Six months, 3¼-½.

Cotton Exchange

LIVERPOOL, April 3.—The coton exchange here on April 14, 15 and 17, Easter holidays, will be closed.

Boston Copper Market

BOSTON, April 3.—A flurry in Indiana was the opening feature in the opening hours of the market today. At noon the exchange became very quiet.

THE BOY BROKER

Waives Right to Contest Extradition

BOSTON, April 3.—Waiving his right to contest extradition, Robert A. Davie, the 23 year old broker who is wanted here for alleged embezzlement will leave Rio Janeiro on April 8 for this country in charge of local officers, according to advices sent to the police today.

Davie disappeared Oct. 15th last, leaving behind scores of creditors, many of whom had given him money to invest.

He was arrested in Rio Janeiro in February and held until Boston officers armed with requisition papers from the secretary of state arrived. It was thought that he might contest extradition and the local authorities were relieved today on learning that he had consented to return.

MAN FOUND DEAD

He Was a Victim of the Cold

HAVERHILL, April 3.—The unseasonable cold of the past 24 hours claimed a victim today when the body of John E. Mahoney was found near Athletic park on River street. Mahoney, who left home yesterday afternoon, came to his death as a result of cold and exposure. He was 40 years old and lived with his mother and three sisters at 6 Chick avenue, this city.

PRESIDENT TAFT

ADDRESSED THE METHODIST EPISCOPAL CONFERENCE

WASHINGTON, D. C., April 3.—President Taft enlivened the morning session of the Baltimore conference of the Methodist Episcopal church today The president arose early, motored out to the Douglas Memorial church where the conference was being held and was back in the White House shortly after 9 o'clock.

"Your presiding officer," said the president, "said something of the presence of another body in this capitol. It ill becomes me to say anything of what may be expected of an independent branch of the government. I can make my recommendations and then do as you do in your pulpits—pray for the best results."

The president said he realized the immense influence of the church.

"It has been my good fortune," he said, "to know how much the support of militant methodism contributes to the progress of government and civilization of the world."

The president declared that if he had to prepare two or three sermons a week he would rather retire to a cloister. In closing his remarks he asked to be excused because "in view of what is coming tomorrow there may be some trimming of lamps necessary."

THE GOVERNMENT

HAS ANOTHER CHANCE TO ENJOIN LEHIGH VALLEY CO.

WASHINGTON, April 3.—By virtue of a decision today by the supreme court of the United States, the federal government will be given another opportunity to enjoin the Lehigh Valley R. R. Co., piercing the anthracite coal regions of Pennsylvania, from carrying coal in alleged violation of the commodities clause of the Hepburn rate law.

SUPREME COURT

Refuses to Put Ban on Patent Medicine Cut Prices

WASHINGTON, April 3.—The attempt to put the ban on cut rates in proprietary medicines in this country today received the unqualified disapproval of the supreme court of the United States. That tribunal declined, in an opinion handed down by Justice Hughes, to give its aid to such an attempt, on the ground that it would afford the manufacturers of medicine and unlawful monopoly.

The question of the right of a manufacturer to control the price of his article to the consumer arose in a suit begun by the Dr. Miles Medical Co. of Elkhart, Ind., against a wholesale dealer in medicines in Cincinnati, John D. Parker & Sons Co.

The manufacturer sought to enjoin the Cincinnati firm from inducing dealers who had procured medicines from the manufacturer to sell to it in violation of a contract with the manufacturer and from selling medicines procured in this way at cut rates.

Justice Lurton, then a judge in the circuit court, announced the opinion of the circuit court of appeals of the sixth circuit, denying the injunctions sought. He said that while the manufacturer of medicine under a secret formula had a right to a monopoly to manufacture until the formula was discovered by fair means yet the courts could not insure him the "unnecessary monopoly" of controlling the price to the consumer.

Justice Lurton added that such a manufacturer would be accorded otherwise a greater privilege than the inventor. He pointed out that an inventor must make public his invention, which becomes the property of the public after a few years, but a manufacturer of a proprietary medicine, under a mere secret formula, might enjoy a monopoly forever.

Justice Hughes today approved Judge Lurton's opinion and stated that the medical company had made the mistake of considering its monopoly of manufacture to be a monopoly of sale.

Justice Holmes, in a dissenting opinion, said that he believed in the policy of letting people manage their own business in their own way as much as possible. Furthermore, he stated that he believed there was a tendency to overvalue the benefit of competition to the public. The popularity of that belief, he said, led him to express a dissent. None of the other justices concurred in the dissenting opinion.

PISTOL BATTLE

One Man Shot and is Dead

MERIDEN, Conn., April 3. Dominick DeMaria is dead from a revolver shot and the police are seeking Raffale Trionfo in connection with the death as a result of a shooting affray which occurred here last night and in which two others besides the dead man and Trionfo are said to have taken part. DeMaria was shot through the eye, the bullet penetrating the brain and causing the man's death early today at the hospital. He was 26 years old. Trionfo is 27.

MOTH WORKERS

FIFTY-ONE OF THEM RESUMED EMPLOYMENT TODAY

Fifty-one of the sixty-eight men employed by the moth department resumed work this morning. The men were laid off a week ago last Saturday because of the fact that the moth appropriation was exhausted and some of them seemed to think that the outlook for more money wasn't very bright and they migrated to parts unknown. Moth gangs are working in different parts of the city including the territory in the vicinity of the South common and upper and lower Centralville. Tuesday night the city council voted $1000 for moth work making a total appropriation of $7000 for the present year. The department says that $6000 more is necessary in order to do the work properly.

Don't Be Deceived

If you have tried other papers of doubtful circulation and failed to get results, that is no reason why you should condemn all newspapers. There are some honest newspapers with actual bona fide circulations. THE SUN, for instance, now prints over 16,000 copies daily, is it any wonder SUN advertisers get quick results?

JUMPED INTO CANAL

Young Man Was an Epileptic for Ten Years

Karl Wilkins, aged 17 years, son of Mrs. Rosamond Wilkins of 6 Fernald street, ended his life early yesterday afternoon by jumping over the Thorndike street bridge into the Pawtucket canal. Although several young men who saw Wilkins climbing over the railing but who could not reach the spot in time to stop him, endeavored to rescue him while he was in the water he made no attempt to assist his would-be rescuers.

About an hour after Wilkins went into the water his body was recovered by Undertaker Joseph Albert's men and later removed to the funeral parlors of C. M. Young in Prescott street.

It is believed that the boy was irrational at the time and therefore was not responsible for his act. The case is a very sad one indeed, inasmuch as Wilkins had been an epileptic for ten years and had spells so frequently that during the past week hardly a day passed without their coming on. Some two months ago a change for the better occurred and the boy was in hopes that his condition would improve, but a week ago he had a very serious relapse and then attacks came on daily.

Epileptic attacks leave the people in a dazed condition for a short time afterwards and his mother is of the opinion that he had a spell while crossing the bridge and not knowing what he was doing threw himself into the canal.

The boy knew his affliction and was very sensitive after coming out of a spell, especially if it occurred on the street.

Yesterday morning there had been a change for the better in the boy's condition and he accompanied his mother to church. At the end of the service, shortly after noon, he seemed well and happy, and parted from his mother for a little while, to take a short walk while she went on to her home. She was never to see him again. About 1.30 o'clock two young men came to her with the news. These young men had seen him jump in, and with some other men standing near the canal at the time, had sought to rescue the boy, but had failed. The body was soon afterwards recovered.

Wilkins is survived only by his mother, his father, who was a member of the fire department, having died about a year ago. The boy was born and brought up in Lowell and always lived here with the exception of a year spent at the Palmer sanitarium for epileptics. He was a graduate of the Highland grammar school and attended the High school but did not finish the course owing to illness. He was very popular among his companions and was a young man of exemplary character.

THE WAR DEPARTMENT

Says Preparedness of Army Has Been Demonstrated

WASHINGTON, April 3.—Entirely aside from the diplomatic significance or consideration involved, the movement of troops to Texas is regarded by the war department officials here as having offered an exceptional opportunity for demonstrating the preparedness of the army and as having served as an object lesson calculated to inspire confidence in the American soldier and the army organization. Detailed reports of the movement and of camp conditions are now coming in daily.

"It is evident," said General Leonard Wood, chief of staff of the army, yesterday, "that the experience which the American troops have gained in recent years in the movements to and from the Philippines has taught them how to move—and move quickly.

"What delays were involved were occasioned by the fact that the department gave no preliminary warning to the railroads."

According to the reports of General William H. Carter from the headquarters of the maneuver division at San Antonio, "the whole movement has produced nothing but satisfaction as a military situation."

"The experience of the camp," reports General Carter, "may indicate an increase of men and a decrease of equipment; but in any event it is a very business-like unit and one which needs only to be multiplied to make a worthy and useful army. The best of spirit pervades the entire command."

The ease with which the movement has been carried out and the absence of confusion, it is said, are attributable directly to the lessons learned during the Spanish-American war. In 1898 all the requisitions came after the arrival of the troops, and some of them never reached the troops for which they were intended. In the movement toward the Mexican border the troops took their own supplies with them.

All the officers had their equipment ready as though in time of war. Under the new regulations the baggage which they carry is limited, whereas in 1898, it littered the fields and camps. The enlisted men carried their shelter tents, blankets, towels, combs and brushes, tooth brushes and soap, and everything was ready for their comfort within a very short time after detraining.

Before the maneuver orders were issued it was optional with the enlisted men whether they would submit to inoculation against typhoid. About 25 percent of them submitted of their own will. But troops participating in the Texas movement have been inoculated against the disease which demanded so many victims in the fever camps of the Spanish war period. All the Texas troops have also been vaccinated against smallpox.

The men have been trained to reject water of suspicious character, and facilities for boiling water are carried with each company. Each company carries its own cooking outfit. Extensive experimentation has developed new forms of sanitary sinks and new methods of incineration. Patented devices prevent the carrying of infection by flies, and the mess rooms and kitchens are carefully screened. As a result health conditions are reported excellent.

THE CAMORRISTS

Feel Confident That They Will be Found Not Guilty

VITERBO, Italy, April 3.—In their cells in the monastery at Gradi today the accused camorrists gloated over what they described as the triumph of Enrico Alfano in the court of the assizes Friday and Saturday. As a whole they are satisfied with the development of the case and they believe that they will be acquitted of the charge of murdering Cuoccolo and his wife without even being obliged to introduce witnesses in their defense.

Alfano is more than ever a hero in the eyes of his fellow prisoners. He has received many messages of congratulation from Naples.

All of the lawyers for the defense visited the prison and conferred with their clients during the day.

Guiseppe Di Marinis, commonly known as "Mandriere," who is charged with planning the murder of Cuoccolo and his wife, will be called for interrogation when the trial is resumed tomorrow. He will be the fourth prisoner questioned who bears the scar from a razor slash upon the cheek. Giovanni Rapi, the treasurer of the Camorra, and known as the proprietor of gambling resorts in Naples, Rome, Paris and Ostend, said that he would prove that the Italian government intended to appoint him as consul in Egypt, where he proposed to establish a gambling house. At present, he said, he was the head of the Southern club of Naples, which was in reality a gambling association.

AMESBURY MAN

Testified at Trial of Brokers

BOSTON, April 3.—Robert Lane, formerly of Amesbury, was the first witness at the opening today of the fifth week of the larceny hearing of the four members of the brokerage firm of Sederquist, Barry & Co. in the superior court. Mr. Lane testified that he ordered the purchase of 100 shares of Chicago, Great Western and sent as collateral 20 shares of Colorado Fuel & Iron. He declared that he believed the firm's statement that the Chicago Great Western stock had been purchased, although he never saw the certificates. He admitted to counsel for the defense that he gave the firm permission to sell the Colorado Fuel stock and never paid money on the order to purchase the Great Western.

MISSION FOR MEN

Was Opened at Immaculate Conception Church

The mission for men opened at the Immaculate Conception church last night and the attendance taxed the capacity of the church. The mission is conducted by the Dominican Fathers who preached to the women last week. There are three in the missionary band, Rev. Fr. Stanton, Rev. Fr. Ripple, and Rev. Fr. O'Leary, and each is an eloquent speaker. The exercises last evening began at 6.30 and a brief instruction on the rosary was delivered by Rev. Fr. Ripple. Fr. Ripple also led in the recitation of the rosary and the sermon was delivered by Rev. Fr. Stanton. He spoke on Salvation, and prior to his sermon urged the men to be constant in their attendance at the mission services and not to shirk their duty. He said that it might be the last opportunity that many of the congregation would have to make their peace with God and therefore he wanted them to take advantage of the chance offered them. It was announced that the mission masses during the week will be held at 5 and 8 o'clock and there will be instructions after each of these masses. The evening services will begin at 7.30 o'clock. After the sermon last evening Rev. Fr. Fox, O. M. I., gave benediction of the Blessed Sacrament and there was congregational singing. The masses this morning were largely attended especially the 5 o'clock mass when crowds of working men thronged the edifice.

Children's Mission

The mission for children was opened at 6.30 this morning. Mass was celebrated and then there was a brief instruction for the children. This mission will continue Tuesday and Wednesday mornings.

Women's Mission

The mission for women was brought to a close yesterday afternoon, and owing to the large attendance it was necessary to hold two separate services, one for married women at two o'clock and the other for unmarried women at four o'clock. The attendance at each service was very large. The programs were practically the same, although the sermons, both preached by Fr. Ripple, were on different topics. To the married women he spoke on "Perseverance." He said he would ask of them only two promises in order to preserve the fruits of the mission. One was to hear mass every Sunday, unless prevented by the gravest reason, and the other to receive communion once a month. Fr. Ripple to the unmarried women spoke on "Heaven." Besides the sermons, the rosary was recited, benediction of the blessed sacrament and the papal benediction given, and religious articles blessed. Many women gave in their names to become members of church societies. The married joining the Holy Rosary society and the unmarried the Immaculate Conception sodality.

MISSIONS CLOSED

IN THE LOCAL FRENCH CATHOLIC CHURCHES

Very large indeed were the congregations that attended the married men's annual mission at St. Jean Baptiste and St. Joseph's churches yesterday afternoon. The closing exercises were held and the two churches were well filled with married men who had received holy communion at the 7 o'clock masses.

The married men's retreat was the last of a series of four in St. Joseph's parish, and the missionaries complimented the men yesterday for their large attendance during the entire week, and they went as far as to say that the men's mission was the most successful, although the others were very satisfactory.

Rev. Fr. Gena delivered a powerful sermon on Purgatory and Heaven at St. Joseph's church, and he also officiated at the benediction of the blessed sacrament. The choir under the direction of Mr. Frank Gourdeau with Mr. Joseph A. Bernard at the organ rendered appropriate hymns. Mr. Gourdeau sang the Magnificat, and E. J. Larochelle rendered Holden's O Salutaris."

At St. Jean Baptiste church Rev. Fr. Roumieu occupied the pulpit and also preached on Heaven. He officiated at the benediction of the blessed sacrament. Mr. J. E. Nolet rendered an Adorote, and Mr. P. W. Celsse, Sr., sang the Magnificat and the Tantum Ergo. The choir was under the direction of Dr. George E. Caisse, with Mr. Arthur J. Martel at the organ.

The papal benediction was given at both churches. The missionaries left today, Rev. Fr. Gena for Springfield, where he will preach a two weeks' retreat, while Rev. Fr. Roumieu went to the Redemptorist monastery at St. Anne de Beaupre.

The closing exercises of the unmarried women's mission at St. Louis' church took place at 3 o'clock yesterday afternoon with a very large attendance.

Rev. Fr. Gauvreau, O. P., delivered the sermon, and the choir under the direction of Miss Ida Mongrain who also presided at the organ rendered beautiful hymns. Miss Alice Fratte sang Reuter's "O Salutaris."

St. Louis' Church

The young women about 500 in number, received holy communion in a body at the 7 o'clock mass yesterday morning. The married men's retreat opened last night with a very large congregation in attendance, and will be continued every night this week at 7.30 o'clock. Rev. Fr. Gauvreau, O. P., will occupy the pulpit.

St. Marie's Church

A mission will be preached this week at St. Marie's church in South Lowell for every member of the parish. Rev. Fr. Baron, O. M. I., rector of St. Joseph's church will be the preacher.

RETREAT FOR MEN

TO BE OPENED IN SACRED HEART CHURCH WEDNESDAY

It was announced at all the masses at the Sacred Heart church yesterday, that a retreat for men will be opened on Wednesday evening at 7.30 o'clock. The retreat will continue for the remainder of the week. Services will be held on Thursday and Friday evenings at 7.30 o'clock.

On Thursday, Friday and Saturday morning, masses will be celebrated at 5, 7 and 8 o'clock. At the 8 o'clock mass, Sunday morning, the men will attend in a body and receive Holy Communion. After mass a breakfast will be served in the school hall and all the men are invited to attend. The retreat will be brought to a close on Sunday evening at 6.30 o'clock.

ST. MARGARET'S

THE CLOSING OF THE MEN'S MISSION

The parishioners of St. Margaret's church will never forget the first mission held in their little church in Stevens street, for it was a real success from the beginning to the end. The services lasted two weeks, one week for the women and the other for the men, and every night the temporary church was filled to its seating capacity and many seats had to be carried from the rectory to the church to accommodate those who were anxious to hear the eloquent Passionist fathers.

The children's retreat which was held Monday, Tuesday and Wednesday, came to a close yesterday afternoon at 3 o'clock. The attendance was very large and the services were very impressive. At 4 o'clock the church was again filled to the doors for the closing of the men's mission. The ceremony began with the recitation of the rosary followed by beautiful singing by the choir and by a strong sermon on "Heaven," delivered by Rev. Fr. Hubert. The latter also gave the papal blessing and the services closed with the benediction of the blessed sacrament, Rev. Fr. Harkins officiating.

REV. JOHN J. HARKINS,
Pastor St. Margaret's.

The missionaries as well as the beloved pastor of the church are well satisfied with the way the mission was conducted, and its results.

Rev. Fr. Hubert left yesterday for the monastery of the Passionist fathers, in Pittsburg, Pa.

AT ST. PETER'S

Sermon on Meaning of Passion Sunday

The parish mass at St. Peter's church yesterday was celebrated by Rev. John T. O'Brien, and the sermon, a thoughtful discourse on the gospel of the day, was delivered by Rev. John F. Burns.

Next Sunday will be the regular communion day for the members of the Holy Name society, and the attendance is expected to be very large. Rev. Fr. Burns, spiritual director of the society, spoke at high mass relative to the communion day, emphasizing the necessity of every man within the society being present, for the occasion comes within the prescribed time for the Easter duty. The customary arrangements relative to breakfast in Lincoln hall after mass will prevail. A competent committee under the efficient leadership of President Richard Lyons is diligently at work on the arrangements, and there is no doubt that from present indications an excellent entertainment program will be offered at the breakfast.

The members are admonished to send in their return postals as early as possible in order that ample accommodation may be made for all who attend. Early replies facilitate the work of the committee and contribute very largely to the general satisfaction and success of this important feature of the society's life.

Rev. John T. O'Brien delivered an eloquent sermon on the significance of Passion Sunday at the Lenten services last evening. Next Sunday, Palm Sunday, the palms will be blessed and distributed at the last mass, 11 o'clock.

PASSION PLAY

ABLE LECTURE BY MISS COLLINS OF LAWRENCE

Miss Mary Collins, a teacher in the public schools of Lawrence, lectured on the "Passion Play at Oberammergau" at Mathew's hall last evening before a large and appreciative audience. The affair was conducted in aid of St. Margaret's church fund, and the managers of the affair were immensely pleased with the success of the event. The lecture both interesting and instructive, was enhanced by about 100 beautiful stereopticon views, depicting not only the scenes in and about the pretty little Bavarian town, but the scenes and leading players in the play as well as the tableaux, which the lecturer said was introduced during the action of the great play, and which served to typify the several important features in the celebrated drama, as it proceeded.

Miss Collins was one of a party who visited Oberammergau last year to witness this production given every ten years by the good people of the little place, and she said one could not but be profoundly impressed. Miss Collins was introduced in complimentary terms by Prof. Hugh J. Molloy.

After the final picture of the Passion play was presented an excellent likeness of Rev. John J. Harkins, pastor of St. Margaret's parish, was thrown on the screen and the audience applauded heartily.

The Festival orchestra assisted with several selections while Mrs. Charles M. Williams and Mr. James E. Donnelly gave several solos during the course of the lecture. Rev. Fr. Harkins and Rev. Thomas Walsh were present during the lecture.

A BIG WHALE

WAS SEEN OFF SOUTHAMPTON L. I., TODAY

SOUTHAMPTON, L. I., April 3.—"Thar she blows" was once more the familiar cry on the beach here today. Half a mile off shore a big whale was leisurely lolling in the surf and blowing spume high in the bright sunshine. Immediately the beach began to swarm with life. Three boats, well supplied with harpoons, led by Frank Wyat, an old time whaleman, put away. On March 31 a whale was sighted but got away. The whale chased today was visible off shore all yesterday but the sea was too rough for the boats to put out.

COMMANDER LATCH DEAD

PHILADELPHIA, April 3.—Commander Edward Biddle Latch, U. S. N., retired, died at his home in Merion, a suburb, today. During the Civil war he served on the Hartford and was retired in 1873. Commander Latch, who was 78 years old, devoted much of his time to writing on religious subjects.

SIX DAYS' MATCH

Dan O'Leary Conducting Big Event

INDIANAPOLIS, April 3.—Ten teams representing practically every section of this country and including several foreigners, have entered in the six days' walking and running race, which starts here this afternoon at Tomlinson hall. The meet is promoted by Dan O'Leary, former world's champion pedestrian, who offers prizes aggregating $1750.

The walkers will go in the afternoons and their team-mates will run in the evening. The teams entered follows:

W. A. Hoagland of Auburn, N. Y., and Pat Dineen of South Boston.

Charles Cousten, Jr., of Illinois, and Alexander Thiebea, France.

Bill Davis, a Mohawk Indian from Hamilton, Ont., and Henry Skelton of New York city.

Ted Crook of Fall River, Mass., and Frank Hollhan of Auburn, N. Y.

William Kenhan of Chicago and John Duke of Chicago.

David Bennett of Toronto and William George of Detroit.

Percy Smallwood of Pittsburg and Nicholas Theore of St. Louis.

Chief Tall Feather of Akron, Ohio, and Charles Myers of Pittsburg.

James Hannan of St. Louis and George Glazer of St. Louis.

RETURN TO WORK

150 PAINTERS DECIDE TO RESUME WORK

PROVIDENCE, April 3.—About 150 of the 800 painters who voted last night to go on strike in this city, returned to work today after their demands for increased wages had been granted. Today 40 shops acceded to the demands of the painters, at 13 shops the men were out and six shops had not been heard from.

NEW MEXICAN AMBASSADOR

LONDON, April 3.—Manuel Le Zamacone Inclan, who retires from the post of Mexican financial agent at London to succeed Francisco L. De La Barra as Mexican ambassador at Washington, is a passenger on the steamer Caronia, which sailed from Queenstown yesterday for New York.

FUNERAL NOTICES

MORRISON—The funeral of the late Mrs. Isabella McGuinnes Morrison will take place Tuesday morning at 8 o'clock from her late home, 268 School street. At 9 o'clock high mass of requiem will be celebrated at St. Patrick's church. Funeral arrangements will be under the direction of Undertakers Higgins Bros.

YEADON—The funeral of Mary Yeadon will take place Wednesday morning from the home of her brother, John McGlynn, 14 Cross street. Mass of requiem at St. Patrick's church, time to be announced later. Undertaker John A. Finnegan in charge.

DEATHS

ANDERER—Died, in this city, April 2, at the Lowell General hospital, Mrs. Katherine Anderer, aged 60 years, for many years a member of the Worthen Street M. E. church. The body was removed to the rooms of Undertaker Healey.

WILKINS—Died, in this city, April 2, Karl Wilkins of 6 Fernald street, aged 17 years.

FLETCHER—Died, at Chelmsford, April 1, Martha Jane Fletcher, widow of the late Robert Fletcher, aged 81 years, 9 months.

MAILLE—Died, in this city, April 2, at 23 Coolidge street, Lucia, daughter of Mr. and Mrs. Edmond Maille, aged 2 years, 8 months.

MORRISON—Mrs. Isabelle F. McGuinnis Morrison, aged 30 years, died yesterday at her home, 268 School street, after a short illness. Deceased is survived by her husband, John J., and her mother, Mrs. Emily J. McGuinnis.

RANKIN—Mrs. Laura J. Rankin, widow of the late Abel G. Rankin, died early this morning at the home of her son, Mr. William Dugan, North Billerica, at the age of 70 years. She is survived by her son, and one sister, Mrs. Frank Camp of Bridgeport, Conn. She was a member of Star lodge No. 23, N. E. O. P. of Manchester, N. H., and Harmony lodge No. 420, Knights and Ladies of Honor also of Manchester.

YEADON—Mrs. Mary McGlynn Yeadon, aged 20 years, wife of Bernard Yeadon, died yesterday at the Lowell hospital. She leaves besides her husband her parents, five brothers and two sisters in Ireland and one brother John of this city. Deceased was a favorably known parishioner of St. Patrick's parish. The remains were removed to the home of her brother, John McGlynn, 14 Cross street by Undertaker John A. Finnegan.

MOSHER—There passed into rest yesterday morning at 11.30 o'clock, at her home, 11 Centre street, Mrs. Theresa Mosher, widow of the late John S. Mosher, aged 64 years. The passing of this estimable woman removes one who was deeply loved for her many striking qualities of heart and mind. Strongly attached to her home and to that circle which had gathered about it, her tenderness and uprightness made themselves all the more apparent because they were qualities which were of the everyday life. Although until recent years she had possessed good health she had ventured from her home and its immediate attachments but little. That Christianity which ministered unceasingly and without thought of the ministering, nor desire that it be known, had marked her whole life. Some four years ago the illness which caused her death was first known to her. Notwithstanding the gradual decrease in her strength she attended to her household duties and to the needs of that family to which she had become wonderfully endeared. A week ago the burden seemed too great and she became resigned to the ultimate. The end was without pain. Mrs. Mosher was born Theresa McDonald in Petit Riviere, Nova Scotia, in 1846. When a young woman she came to Lowell and had lived here ever since. Her husband, John S. Mosher, a man of sterling qualities, died in 1902. Mrs. Mosher was a member of St. Paul's M. E. church. She is survived by one daughter, Miss Anna E. Mosher of this city; two step sons, L. Drew Mosher of Cincinnati, Ohio, and George S. Mosher of Lowell; a brother, Charles McFarland of Providence, R. I., and two nieces, Mrs. Charles E. Irish of Lowell, and Mrs. John J. Walters of Roxbury.

WRIGHT—Mrs. Dorcas Lary, widow of the late John F. Wright, died at her home in Grinnell, Iowa, March 28, aged 90 years. Mrs. Wright was born in Canaan, N. H., January 1, 1821, a descendant of Revolutionary stock, her grandfather having served in the Continental army, and she was a member of Spinning Wheel chapter, D. A. R. of Marshalltown, Iowa. She came to Lowell when 12 years of age, and with the exception of a few years she resided in Woburn and Burlington; she lived in Lowell until 1890, when she and her husband moved to Iowa to make their home with the daughter, Mrs. Roby, where Mr. Wright died in 1893. She was married to Mr. Wright, Nov. 24, 1841, by the late Abel C. Thomas. She leaves one daughter, Mrs. W. S. Roby of Grinnell, Iowa. Her oldest child, a son, died at the age of five years. Mrs. Wright was noted among her friends for her devotion to her family and home.

FUNERALS

SMITH—The funeral of the late Hugh Smith took place this morning at 8.30 o'clock from his home, 9 Coburn street and was largely attended. The cortege proceeded to St. Michael's church where at 9 o'clock a mass of requiem was sung by Rev. John J. Shaw. The choir under the direction of Mr. Thomas P. Boulger, sang the Gregorian mass, the solos being sustained by Miss Griffin and Mr. Boulger; Miss Carolyn White presiding at the organ. Among the many beautiful floral tributes were a large pillow inscribed "Husband and Papa," from the family; spray, Mr. and Mrs. John Curry and family; spray, Miss Mary McMullen; spray, Mr. and Mrs. McManus and family; spray, Mr. and Mrs. George Martin. The bearers were Thomas Delaney, Patrick Carley, James Gavin, John Reed, John Hurley and Patrick O'Brien. At the grave, Rev. Fr. Shaw read the committal prayers and the burial was in St. Patrick's cemetery. Undertakers J. F. O'Donnell & Sons in charge.

QUINN—The funeral of Miss Nellie F. Quinn took place this morning from her late home, No. 13 Lagrange court, and was very largely attended by relatives and friends. A high mass of requiem was celebrated at St. Patrick's church at 9 o'clock by Rev. Timothy Callahan. The choir, under the direction of Mr. Michael J. Johnson, rendered the Gregorian chant, Miss Alice M. Murphy and Mr. Andrew McCarthy sustaining the solos. There was a great profusion of floral offerings and among them were the following: wreath on base "At Rest," from the family; anchor and crown on base, "No Cross, No Crown," Messrs. John F. Golden, Peter Perrault, and William H. Woods; spray, Mrs. Mary A. Roarke; spray, Callahan family of Woburn; wreath, from cousins of the deceased, Ella, Joseph, Daniel and Fred Quinn; wreath, Mrs. P. Quinn and family; wreath, Mr. and Mrs. P. Donohue and family; wreath, from Mr. and Mrs. Richard Noonan and Miss Katherine Kane; wreath, Staples family; wreath from the Daggert family; spray, "Nellie," Mrs. Mary McDermott and Mr. James Brady; spray, Miss Mary Fitzgerald; spray, Mr. and Mrs. J. H. Henderson; spray, Miss Lillian Harrington; spray, Mr. and Mrs. Carl L. Braun and family; spray, Mr. and Mrs. P. Harriman and family; spray, Miss D. Burke; spray, Miss Margaret Brown; spray, Mr. and Mrs. E. W. Clough; spray, from the Misses Mary McKinnon and Marie Pinder; basket of roses, "Nellie," from Misses Minnie and Iola Drew; basket of pinks, McAloon family; basket of daffodils and roses, Mr. Frank L. Foye; basket of roses and pinks, Mr. and Mrs. P. F. Sullivan; spray, from Mr. and Mrs. Gene Sullivan of Woburn, Mass.

Among the out-of-town friends who attended the funeral were: Mrs. Edward Callahan, Miss Nellie Callahan and Mrs. Gene Sullivan of Woburn; Messrs. Henry and Austin Pierce of Somerville.

The bearers were Representative Denis A. Murphy, Fred F. Flynn, J. Austin Pierce, Daniel C., Joseph P., and Timothy F. Quinn. The ushers at the church and house were Mr. John F. Golden and Mr. Charles Griffin. The interment was in the family lot in St. Patrick's cemetery, where the committal prayers were read by Fr. Callahan. The funeral was under the direction of Undertakers J. F. O'Donnell & Sons.

FERRICK—The funeral of Patrick H. Ferrick took place Sunday afternoon at 3.30 from the chapel of C. H. Molloy & Sons and was largely attended. The burial was in St. Patrick's cemetery, where Rev. Fr. John J. Shaw read the prayers at the grave. The bearers were Martin Conley, George Tucker, Martin Banks, William Tyrell, Michael Dinley and Walter Banks.

MILTON—The funeral of Helen May Milton took place Saturday afternoon from the home of her parents, Lawrence and Nellie, 143 Church st., and was largely attended. There were a number of floral offerings. Burial was in St. Patrick's cemetery in charge of Undertaker P. H. Savage.

NEGUS—The funeral of Oliver Negus, who died suddenly Friday, of heart disease, was held Saturday afternoon at 2.30 o'clock from the rooms of Undertaker Finnegan, in East Merrimack street. Services were conducted at the Immaculate Conception church, Rev. Owen McQuaid, O. M. I., officiating. The bearers were Charles Burns, Patrick Fitzgerald, Michael O'Connell and John Fitzgerald. Burial was in St. Patrick's cemetery.

PAPPAS—The funeral of Alexander Pappas took place yesterday afternoon at one o'clock from the chapel of J. F. O'Donnell & Sons, and was largely attended. At 1.30 o'clock, services were held at the Holy Trinity church, Jefferson street, Rev. Costas H. Demetry officiating. There was a profusion of beautiful floral tributes. The burial was in the Edson cemetery.

SULLIVAN—The funeral of Patrick J. Sullivan took place Sunday afternoon from his home, 20 No. Franklin street, and was largely attended. The burial was in St. Patrick's cemetery where Rev. Joseph Curtin of St. Patrick's church read the prayers at the grave. Among the many beautiful floral offerings were the following: Large pillow inscribed "Papa and Husband," from the family; mammoth standing wreath of pinks and roses, on base, from employees of rug department of Bigelow Carpet company; large wreath from John Berard and Frederick A. Tucker; large wreath of pinks and roses from employees of finishing department, Bigelow Carpet company; large spray of pinks from Mr. Daniel H. Walker and family. The bearers were Patrick J. Sullivan, James Sullivan, Philip Moriarty, Patrick Sullivan and Michael Leary. C. H. Molloy & Sons, undertakers in charge.

DEVINE—The funeral of the late Philip Devine took place Sunday afternoon at 2.30 o'clock from his home, 61 Chapel street and was largely attended by sorrowing relatives and friends, including many from out of town. At 8 o'clock services were held at St. Peter's church, Rev. Daniel J. Hefferman officiating. The bearers were Messrs. James H. Maguire, Joseph P. Devine, Dennis F. Maguire, Timothy F. Donohoe, John J. Devine and Thomas Devine. The funeral arrangements were in charge of Nathan D. Pratt, Esq. Among the many beautiful tributes were the following: Mammoth pillow with the inscription "Father," from the family; large standing cross on base with ribbon, inscribed "The Sad Hour," sympathy of Mrs. Dennis Teague; large standing cross on base from Mr. and Mrs. James H. Maguire; sheaf of wheat tied with purple ribbon, sympathy of Mrs. Patrick Crowe; spray of pinks and roses from Mr. Peter H. Donohoe; standing wreath on base, sympathy of the Breen family; spray of pinks and sweet peas, sympathy of Bridget Devine; wreath from Mr. and Mrs. N. D. Pratt; spray of pinks, Jennie McGrath; spray of pinks, Mr. and Mrs. J. W. Halstead; spray of pinks and violets, sympathy of a friend; sheaf of wheat from Gertrude Macdonald; wreath, sympathy of Mr. and Mrs. J. P. Sheehan; wreath of pinks and ivy leaves from Mr. and Mrs. R. A. Griffiths; basket of choice flowers from Mr. and Mrs. Andrew J. Welch; wreath, sympathy of Mrs. James Maguire; wreath of wheat, violets and ferns, sympathy of Mrs. K. F. McCartin; wreath, sympathy of a friend and many sprays from other friends. The burial was in the family lot in St. Patrick's cemetery, where Fr. Hefferman read the committal prayers. Burial was under the direction of Undertaker Thomas J. McDermott.

TUXBURY—The funeral of Sarah A. Tuxbury, widow of the late Thomas L. Tuxbury, who died March 29, at Amityville, Long Island, at the age of 87 years, 1 month, 22 days, took place on the arrival of the 8.45 train Saturday morning. Services were held at the grave in the Lowell cemetery, by Rev. James E. Gregg. Undertaker William H. Saunders had charge.

Read "tooth talks" on the back page of this issue.

CARD OF THANKS

Dr. A. W. Turner wishes to thank both the physicians and the people who have bestowed so much praise on his pamphlet on the sure cure of rupture and piles without the use of the knife and without detention from business.

Dr. Turner wishes to state that any physician interested or any person suffering from rupture, piles, fistula and rectal troubles can have a copy of the book without charge by writing at once to him at Hotel Pelham, 74 Boylston St., Boston, Mass.

NO MORE PILES

HEM-ROID DOES ITS WORK THOROUGHLY. NO RETURN.

If you have piles, you know that the usual treatment with salves, suppositories or operations can't be depended upon for more than temporary relief. Outside treatment won't cure the inside cause—bad circulation in the lower bowel. Dr. Leonhardt's Hem-Roid, a tablet remedy taken internally, removes the cause of piles permanently. Sold for $1.00 and fully guaranteed by Carter & Sherburne, Lowell, Mass., and druggists everywhere. Dr. Leonhardt Co., Station B, Buffalo, N. Y., Prop. Write for booklet.

SPRING ITEMS

You will need to "clean up" about your premises. We offer you a

STEEL RAKE For 29c

Regular 50c rake.

GARDEN BARROWS $3.50

GARBAGE CANS 50c Upwards

MASURY'S HOUSE PAINT
THE PAINT THAT ENDURES

THE house paints manufactured by John W. Masury & Son will preserve and keep intact the materials of which a building is constructed for a longer period than the ordinary paints so generally offered for sale. Masury's House Paints are standard and have been for sixty-five years. They have been submitted to every possible test of endurance and no instance is recorded where they have failed. It costs as much to paint with untried paints as it does to paint with Masury's, which are the best.

THE Thompson Hardware Co.
254-256 MERRIMACK STREET.

The Bon Marché DRY GOODS CO.

Monday Evening Sale

From 6 to 9.30 O'Clock Only

PERFUME (Toilet Goods Dept.) Violets of France, triple extract perfume. Regular price 35c ounce.	MONDAY EVENING 15c
SHIELD BOWS (Men's Dept.) Hook-on Shield Bows, all silk, in all colors. Regular price 15c.	MONDAY EVENING 4 for 25c
LONG GLOVES (Street Floor) 12-button Chamoisette Gloves, natural color, washable, embroidered backs, all regular price 75c.	MONDAY EVENING 39c
FEATHERSTITCH BRAID (Notion Dept.) White and colors, large variety of patterns. Regular price 10c piece.	MONDAY EVENING 4c
READY-MADE SHEETS (Basement) Bleached Sheets, size 72x90, seamed in middle, good cotton, subject to very slight imperfections. Regular prices 39c and 49c.	MONDAY EVENING 25c
SILK SKIRTS (Second Floor) Silk Taffeta Skirts in brown, green, garnet and navy, deep tucked flounce with under dust ruffle. Regular prices $4, $5, $6.	MONDAY EVENING $1.98
NECKWEAR (Near Door) Small lot of Net and Lace Trimmed Neckwear, many with Persian silk ends. Regular price 50c.	MONDAY EVENING 25c
SHOE DRESSING (Shoe Dept.) Regular 10c Liquid Shoe Dressings, black, tan and white, only three to a customer.	MONDAY EVENING 5c
WOOL GUIMPS (Shirt Waist Dept.) And Sweater Vests in white, cardinal and black, all sizes, regularly 98c, also a few Children's White Wool Sweaters, slightly soiled. Regularly $1.50.	MONDAY EVENING 49c
NIGHT ROBES (Second Floor) Women's Cotton Night Robes, round neck, V neck and high neck, lace or hamburg trimmed. Regular prices 39c to 50c.	MONDAY EVENING 29c
DISH PANS (Basement) Polished Tin Dish Pans, heavy weight, 14-quart size. Regular price 39c.	MONDAY EVENING 19c
TAFFETA SILK (Street Floor) Plain and changeable, for dresses, slips and Petticoats, the newest shades, included in this lot. Regular price 59c.	MONDAY EVENING 39c
LINEN CANVAS (Dress Goods Dept.) All linen, natural color, for coat facings. Regular price 20c.	MONDAY EVENING 15c
UMBRELLAS (Near Elevator) Any of our Ladies' Umbrellas selling at $2.50 and $2.69, all silk or silk and linen, high grade handles.	MONDAY EVENING $1.69
CREPE PAPER (Stationery Dept.) 50 folds Dennison's best quality Crepe Paper, all perfect. Regular price 15c.	MONDAY EVENING 10c

Demonstration of La Resista Corsets

All This Week In Our Corset Department.

An expert Corsetiere will be in attendance and will be pleased to give all information regarding these splendid Corsets, and to make fittings without charge for any who may desire.

Caswell Optical Company

EYESIGHT SPECIALISTS

11 Bridge St.

Here are some of the reasons why you should come to us for glasses: We devote our whole time to optics. Our examinations of the eyes are thorough and accurate, by a method which is the outcome of 15 years' experience. No drops used to keep you from your business or increase the cost of your glasses. All glasses made to fit each eye and the face. We duplicate exactly any lens no matter who made or prescribed it. Save the pieces, we do the rest. We guarantee all glasses to be entirely satisfactory.

THE LOWELL SUN

JOHN H. HARRINGTON, Proprietor

SUN BUILDING, MERRIMACK SQUARE, LOWELL, MASS.

Member of the Associated Press

THREE DOLLARS PER YEAR. TWENTY-FIVE CENTS PER MONTH

The sworn daily average circulation of The Lowell Sun for the year 1910 was

15,976

Sworn to by John H. Harrington, proprietor, Martin H. Reidy, business manager, and Alfred Pilotte, pressman, of The Sun, before me, January 2, 1911. J. JOSEPH HENNESSY, Notary Public.

The district police are responsible for the existence of all fire traps in Lowell. Chief Hosmer says he has reported all the dangerous places to the state police but in some of the most urgent cases nothing has been done.

It is in order for the Arkwright club to get up a scare of some kind, now that congress is about to have a brief consideration of the tariff with some possibility of reduction. These organized demonstrations of industrial stagnation are not new, and they should not scare anybody. Let the reforms go ahead.

LORIMER'S ONLY VINDICATION

The new senate will have to pass upon the election of Lorimer. In order to clear himself of the charge of holding an office that was filled by bribery, Mr. Lorimer should resign and ask the Illinois legislature to elect him once more. There is no other way by which he can be cleared of the charges now against him. If he cannot secure such a vindication he should give way to somebody else.

THE ELECTION OF O'GORMAN

The democrats of New York after a conflict of ten weeks have elected to the national senate an eminent jurist who by his high attainments, learning, character and ability has endeared himself to all who know him. It is doubtful if a better man could have been chosen from among the many able men who were balloted for at one time or another during the long struggle in which ex-Lieut. Governor Sheehan was the leading candidate. In Justice O'Gorman the democrats of New York have a man of the type of the late Senator Hoar, thoroughly patriotic and capable of reaching great achievements in statesmanship and oratory when the emergency calls for supreme efforts. The democrats of New York have honored themselves and their state in selecting Justice O'Gorman for senator. The minority fight against the machine boss was instrumental in bringing about this great victory.

THE PUBLIC HALL

It would appear that the public hall commission is still unable to do more than select a site. It is time that something were done towards settling this question which has been pending now for years. There have been many occasions of late to demonstrate the need of a public hall. We have had such instances in election times, and only a few weeks ago at the hearing on the proposed charter an outside hall was secured because the hearing room at city hall was not large enough. The hall that was selected was not big enough to hold half the people who wished to attend. Thus the hearing was unsatisfactory to the public generally. Had a hall of ample proportions been available from the beginning of the charter agitation, the whole method of drafting the charter might have been more public because it would have been easier to consult the people in public meetings. Prompt steps should be taken for the erection of a public hall during the coming summer. Otherwise the city council will be open to the charge of total disregard of the public needs. Under the proposed charter a matter of this kind would be disposed of in two years at the most, and in that time the question of site could be decided by the people if the council did not see fit to decide for itself. If anything could disgust the people with the present charter it is this deadlocking of public questions that should be promptly and judiciously settled.

THE CONTAGIOUS HOSPITAL

Now that the deadlock at city hall is broken it is to be presumed that the city's business will be attended to without any unnecessary delay. The question of erecting a contagious hospital is before the commission and preliminary steps have been taken for the preparation of plans. It seems that the commission is inclined to limit the scope of the hospital to the care of scarlet fever and diphtheria cases. This would leave no provision for the tuberculosis cases. The city of Lawrence has recently erected a tuberculosis hospital that will prove very valuable in fighting the White plague. In a factory city the number of cases of tuberculosis constantly requiring attention is very great. It would seem, however, that the contagious hospital commission is not concerning itself much about these cases. The matter of expense to the city seems to be the great obstacle to making due provision for the treatment of these cases. Perhaps it is too much to expect that the city could maintain a hospital all through the year for all who require treatment. But there is always a number of cases that must be taken care of by the city, and it would be well to have some suitable hospital in which to place them under treatment. The commission does not seem inclined to provide any hospital accommodation for such cases. On the other hand it is not likely that there will be enough cases of scarlet fever and diphtheria to warrant keeping the hospital open continuously. If, however, the hospital stands ready to provide for emergency cases it must be kept open at all times and, hence, we believe it would be advisable to have a portion of the building set apart for the tuberculosis cases. The work might be conducted on a limited scale at first, even in a small separate building which could be surrounded with open-air shacks in the summer time as is done at the Lowell General hospital. This hospital has demonstrated how much can be accomplished even with a small outlay if the proper methods are adopted. If the city government, however, goes ahead and expends money with a brutal disregard of the most needy cases, the work will only have to be taken up later at greater expense to the city. If we are to have a contagious hospital it should be so planned as to meet the public needs for all contagious cases as far as possible. Otherwise the whole undertaking will be a disappointment because it will not provide the isolation and care of all contagious cases so necessary to prevent epidemics to save curable cases and lessen the death rate.

PAID THE TAXES

American Woolen Co. Gives Up $10,000

The American Woolen Co., has paid its taxes upon its Beaver Brook mill in Dracut, and accompanying the check which amounted to almost $10,000, the company also filed a note of protest, the latter alleging that the assessment upon its property was excessive.

Last year's board of assessors revised the valuation on the company's property and while the company's officials appealed to the board on the ground that the revolution represented an amount in excess of the company's holdings, the assessors requested the company to file the sworn statement required by law and which is the alternative for the aggrieved party.

The company's officials refused to file the statement asked for and also withheld the payment of its taxes. The latter are now paid, however, with interest of six per cent, accruing from October 31, to date of payment.

Grange hall, Dracut Centre, has recently had an entire service of electric lights installed and the hall is now equipped with both lighting services, electricity and gas.

The regular meeting of the Grange will be held in its hall in Dracut Centre, and the meeting is an important one and should be largely attended.

The ladies' degree staff will work the third degree on a large class of candidates and in addition and by way of entertainment a comedy entitled, "No Man Wanted" will be presented by the ladies of the society. Mrs. Elizabeth Stickney and Mrs. Ella G. Colburn will give duets. The evening should be interesting as well as enjoyable.

The local schools reopened today after the usual spring vacation of one week.

Read "tooth talks" on the back page of this issue.

PROF. WOODRUFF

Discussed College Man in Business

Professor Frank E. Woodruff of Bowdoin college gave an interesting address on "The College Man in Business" last night at the High Street Congregational church. There was a large congregation and the subject which was well prepared was delivered in a manner which held the attention of the people from the start to the finish.

Prof. Woodruff in opening called attention to the growing tendency of the college graduates to enter business life while formerly it was the custom of college graduates to take up a profession. He then went on to discuss the career of William Henry Baldwin, Jr., a graduate of Harvard college, who entered business life after graduating from college and was recognized as one of the most successful men in American railroad life.

"William Henry Baldwin, Jr., furnishes an example of the college man whose trained faculties and high Christian ideals made him a successful man in business," said Prof. Woodruff. "He became a railroad man upon graduating from Harvard, and from the smallest position, he worked his way to the highest responsibilities of railroad life. As a business man, he had very few equals in the country. He was always looking out for the welfare of his men, and because of this, the railroads which he managed always carried a very effective working force. He believed in the brotherhood of man. He gave careful consideration to all problems which presented themselves, and the men came to have confidence that they would receive fair treatment when affairs were left to him for adjustment.

"Baldwin believed that the rights of the people were supreme, and he always governed himself accordingly.

"I am not ready to claim that Baldwin's success was due entirely to his college training, but I do believe that this training given to a man of Baldwin's high ideals was of much value and contributed materially to make him an instrument for great good."

In closing, Professor Woodruff read eulogistic extracts printed upon the death of Mr. Baldwin.

SYMPTOMS OF ECZEMA

The moist form of eczema is most common. The affected parts are swollen and tender, with a reddened, raw appearance, covered with a thin, dark crust, through which a gummy liquid appears. Itching is nearly always present. The treatment is to stop the itching, exclude the air and germs, and set up the healing process by applying Cadum, the new skin remedy. You can see and feel a marked improvement, after a single application, and the surface of the skin rapidly resumes a healthy condition. Cadum is also remarkably effective in other skin troubles such as redness, pimples, rash, blotches, roughness, scaly skin, chafings, acne, sores, ulcers, eruptions, hives, tetter, itch, herpes, psoriasis, itching piles, etc. Trial box 10c.

M. H. McDonough Sons

Undertakers and Embalmers

WORK PROMPTLY ATTENDED TO, DAY OR NIGHT

Carriages Furnished for Weddings, Christenings and Funerals.

Office, 108 Gorham street. Tel. 908-1
Residence, 158 South street. Tel. 906-2

SPECIALS

Steamed clams, 20c; fried oysters and French fries, 25c; fried clams and French fries, 25c. Call and see us.

LOWELL INN

Busiest place on Central street

ST. THOMAS' SALVE

—FOR—

Piles, Old Sores and Skin Diseases

—FOR SALE—

At All Up-to-Date Drug Stores

THIRTY-FIVE CENTS

COMMITTEE PLACES

New England Men Were Very Well Treated

WASHINGTON, April 3.—A study of the majority members of the committees of the house as agreed upon by the democratic caucus shows that the New Englanders fared well in the assignments. When it is recalled that Representative Peters is the only holdover democrat from New England, the men from the various New England states have little to complain of.

To begin with, Representative Peters, as a member of the ways and means committee, holds a position of great influence. Not only does the ways and means committee have charge of all tariff matters, but, under the new organization of the house, it is the committee on committees and exercises many of the prerogatives that, under the old rules, rested with the speaker.

Representative Curley has been placed on three committees, two of which are of importance. His assignments are to the committees on foreign affairs, immigration and naturalization and coinage, weights and measures.

Foreign affairs is one of the leading committees in congress, and as Boston is deeply interested in immigration Mr. Curley's assignment to that committee will enable him to render important service. The committee on coinage, weights and measures is not likely to be important in this congress.

Representative Murray has been put on committees which, while they are not always particularly active, may be called upon at any time to perform work of the utmost importance. His best committee is insular affairs, which has to do with the Philippines.

Next to that is the committee on expenditures in the department of justice. This committee does comparatively little in ordinary times, but with the democrats preparing to investigate the various government departments Mr. Murray is likely to find himself, at an early day, thrust right in the midst of work that means a great deal to his party and to the country at large. His third committee, the committee on public lands, will give him an insight into some of the great problems of the west.

By his assignment to merchant marine and fisheries, Representative Thayer will have an opportunity to deal with a number of questions in which Massachusetts and New England in general are interested. He is also a member of the committees on education and enrolled bills, both of which are of average importance.

The two new men from Maine, Representatives, McGillicuddy and Gould, are well placed. Mr. McGillicuddy, because his reputation as a lawyer is wide, was early chosen for the committee on the judiciary, one of the most important committees of the house. He is on the committee on the expenditures in the department of commerce and labor, also. This gives him an opportunity similar to that of Representative Murray in case the democrats decided to investigate the department of commerce and labor.

Representative Gould's assignment to the committee on interstate and foreign commerce is an important and valuable one. It was this committee that framed the railroad rate bill and questions of the utmost moment are always coming before it. Mr. Gould's other committee, that on the revision of the laws, is one of the committees that does a good deal of work without appearing in the limelight.

Representative O'Shaunessy of Rhode Island is assigned to the committee on railways and canals and the committee on the district of Columbia. The latter will give him a familiarity with the workings of the peculiar system of government that prevails in Washington.

Representative Reilly of Connecticut goes on the committee on postoffices and post roads, of which Mr. Weeks has been chairman for some time. The importance of this committee is great and the work is hard. Should a democratic president be elected in 1912 and Mr. Reilly continues in congress his position on that committee would give him some exceedingly valuable patronage. His other assignment is to the committee on coinage, weights and measures.

RICHARD KING

Says Mischievous Boys Bother Him

A large number of drunken offenders were arraigned before Judge Hadley at this morning's session of the police court, but nevertheless the court got rid of them in quick time. There was also one case of assault and battery and one of larceny.

Assault and Battery

Richard King, a resident of Centralville, was arraigned in court to answer a complaint charging him with assault and battery on John P. Gillis, son of Police Officer Gillis. The defendant denied all guilt of the alleged assault, but after hearing the testimony of the complainant, his father and two boys, Judge Hadley found King guilty and ordered him to pay the costs of court, amounting to $2.40.

It appears from the testimony of the complainant, who is 12 years of age, that a gang of boys of which he is a member, have been annoying the defendant for some time, simply for the sake of being chased away. On the 29th of March the boy claimed he was in the alley near the defendant's window, when King grabbed him, kicked and punched him, struck him over the face with a coat spring and then dragged him into the house. Two young boys corroborated this story. Officer Gillis, the boy's father, stated that on the above date, his boy entered the house crying and was bearing two red marks on the face, caused by being struck with the coat spring.

King, testifying in his own behalf, said that these boys have been annoying him for some time, by throwing stones at his window and pounding his door. "Last Wednesday," said the witness "I saw the boys in the alley way and I made up my mind that I would catch at least one of them and turn him over to the police, so I strolled by the back way and laid my hands on the Gillis boy, who was near the window. I did not strike him, but dragged him to the house and told my wife to hold him while I went after an officer. The boy admitted being one of the gang and upon his promise that he would not annoy me again, I let him go.

Mrs. King corroborated her husband's testimony and said that these boys were a nuisance in that vicinity.

At this point the court found the defendant guilty and ordered him to pay the costs of the court.

Larceny

James L. Heathcote admitted being drunk Saturday, but denied any knowledge of the other complaint which charged him with the larceny of a pair of shoes valued at $1.50 from Max Weiss.

The complainant testified that last Saturday he was in a barber shop near his place of business in Middlesex street, when his child informed him that he was wanted at the store. Heathcote was in the store and when Weiss entered asked him something about shirts and then left the place. Weiss discovered later that a pair of his shoes were missing. He immediately made a search for Heathcote, whom he found later in a saloon, with the shoes on his feet. Officer Killoy was notified and he made the arrest. The defendant had nothing to say, so the court imposed a fine of $15 for larceny while the drunkenness charge was placed on file.

Drunkenness

John Kelley, Thomas Carroll and Thomas McLaughlin, all charged with drunkenness, pleaded guilty and were sentenced to the state farm. The latter was a parole man. John J. Maloney denied being drunk and on request of the prosecuting officer, the case was continued for one day. Thomas F. Murphy was sentenced to four months in jail. John F. Whittaker received a three months' sentence, while Henry A. Iiles was ordered to the common jail for two months. John O'Hearn although denying that he was drunk, was found guilty and a three months' sentence was imposed. Officer Leighton testified that the defendant was staggering drunk at Merrimack square yesterday forenoon. He was ordered to go home several times but upon his refusal to go, he was sent to police headquarters.

John A. Lynn and Edward J. Kelley were fined $6 each, while Fred A. Jerry and Daniel J. Lynch, two Sunday drunks, were fined $5 each. There were five first offenders who were fined $2 apiece, and eight who were released by the probation officer.

The PUREST Petroleum Jelly IS VASELINE

YOU Should Know all its Uses

Its special most exacting process of extra filtration makes VASELINE superior to all other petroleum jellies as a remedy of absolute purity and perfect safety. Avoid risk of nameless petroleum jellies offered as "just as good"—insist that the trade mark "VASELINE" be on bottle, box or tube.

VASELINE CAMPHOR ICE

Best for chapped hands and lips, cold sores, fever blisters. Combines the soothing Camphor with the healing VASELINE.

There are many uses for the many other kinds of VASELINE, formed by combination with the standard specifics for every-day ills. They include, besides the above

Capsicum Vaseline — Mentholated Vaseline
Carbolated Vaseline — White Vaseline
Vaseline Cold Cream — Vaseline Camphorated Cream
Vaseline Oxide of Zinc — Borated Vaseline
Pomade Vaseline — Camphorated Vaseline

An assortment of these remedies forms a simple, safe and efficient home medicine chest.

CHESEBROUGH MFG. CO.
New York
Proprietors of every "VASELINE" product

Physicians recommend the use of VASELINE IN CONVENIENT SANITARY TUBES

TWO FIRE ALARMS

Sounded Because of Brush Fires Today

The members of Engine 5 company of the local fire department were kept on the jump this morning for brush fires in their district. At 9.20 o'clock they were called by telephone in Mammoth road for a slight grass fire and at 10.03 o'clock another telephone alarm was sent in for a brush fire in Seventh avenue. There was no damage of any account at either place.

PUTNAM & SON CO.

166 CENTRAL STREET.

The English Raglan

Is the last word in Spring Top Coats for young blood. Narrow shoulders, fitting close—with bull dog lapels, cuffs on sleeves and button through—it's sporty all right. Made from soft faced tan coating and cravenetted..... $25

Spring Overcoats of Harris Tweeds

From Tweeddale, Scotland. Made up by Rogers, Peet & Co., and not to be found ready-to-wear elsewhere. Soft grays and tans, made skeleton with silk shoulders and cravenetted. The few real good merchant tailors who have these tweeds charge $65—we believe these are as good as can be made—and priced only..... $32

Other Grays In Spring Overcoats

Of soft faced wool goods and in diagonals, homespuns and the like—with these a few that incline to brown..... $15 to $25

Spring Overcoats

That are good ten months in the year. Quiet oxfords and blacks—thibets, meltons, twills and cheviots. Made up plain or silk faced to the edge $10 to $30

DISEASE OVERCOME

There is Less Consumption Now Among the Workers

WORCESTER, April 3.—The undertaking inaugurated in Worcester county 28 months ago, to bring about a conquest of tuberculosis among wage-earners, through an agreement among merchants and manufacturers to provide curative treatment, has had such convincing results, according to Dr. Melvin G. Oerlock, state medical inspector for the Worcester district, that the movement has now extended throughout New England, has crossed the boundary line into New York, going as far west as Ohio, and has given rise to experiments in Japan, Bulgaria, Great Britain, France and elsewhere.

Records kept by Dr. Overlock show that since November, 1908, when the first systematic step to overcome consumption among working men and women was taken, the wage-earning abilities of more than 200 working people, most of them factory girls, which had been forced to a low ebb, by the disease have been restored and the tuberculosis overcome.

Dr. Overlock's tabulations also disclose that in addition to these 200 persons, who are now working daily at their benches and counters cured of the scourge, there are more than 400 other persons afflicted as these were, at present undergoing treatment at the expense of their employers, with the prospect, the records indicate, of a happy result.

Also, the director of the plan says, nearly a million and a half of wage-earners have before them the prospect of certain protection from consumption should they become affected, through the promises of their employers to take over the expense of curative treatment. Such a combination as this indicates of moneyed interests to protect the health of labor is pronounced by those interested in the project to be without precedent.

90 Per Cent Workers

In November, 1908, when the movement to stamp out consumption among working people, who, according to statistics, furnish 90 per cent. of the 2,000,000 tuberculosis victims in this country each year, was inaugurated by Dr. Overlock, only a few Worcester manufacturers and merchants were found as supporters of the plan, but today, Dr. Overlock reports, nearly every merchant and manufacturer in Worcester county is enrolled. The "agreement" is the outward form of each division of the movement, whereby the subscribing members bind themselves voluntarily to pay the charges at sanatoria for a probationary period of 13 weeks, or longer, for any of their employes who have fallen victims to tuberculosis.

While the movement now embraces 1200 merchants and manufacturers, employing 1,500,000 persons, in the New England States and New York, and is participated in also by employers in states as far west as Ohio, it has developed its greatest strength in Worcester county and elsewhere in Massachusetts.

Disease is Curable

The first great fact brought out by the plan, according to Dr. Overlock, was that consumption was curable, something that had been widely disputed up to the time the first subjects of the movement had been declared cured. Not that all the persons who have enjoyed the benefits of the plan have been cured, Dr. Overlock says, but the 200 cases treated successfully represent about 65 per cent. of all who have been discharged from treatment up to the present time. The other 35 per cent. were persons whose cases had advanced too far to allow successful treatment, although some of these patients were so benefited by the treatment as to be able to resume their labors.

MISSION OF PEACE

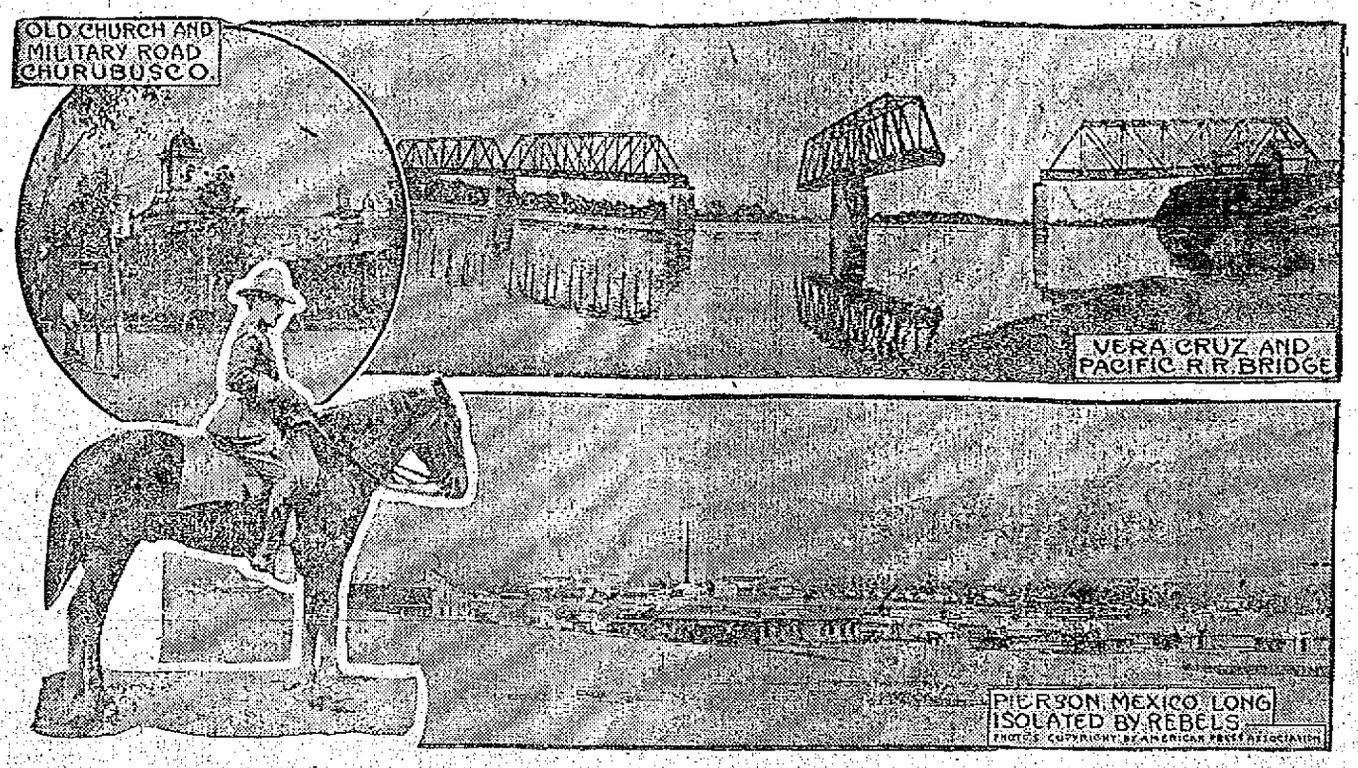

Father and Brother of Insurgent Leader Reach El Paso

EL PASO, Texas, April 3.—Interest here in the Mexican war situation centers in Francisco Madero, Sr., and Alfonso Madero, who arrived in El Paso last night, presumably on a mission of peace.

While silent regarding the reason for their presence here, father and brother of the insurrecto leader indicated that developments might be expected within the next few days and it is believed that they are here to await the arrival of messengers from the insurrecto chief bringing the terms on which he will consent to a cessation of hostilities. That these terms must be formulated by the men who are in the field was declared by Alfonso Madero last night. That the elder Madero's influence will be strongly for peace is the statement of those who claim to know his attitude. The father of the insurrecto leader, it is said, has never believed that they are here to await given the movement his whole-hearted support and would welcome the end of the war upon any reasonable terms. Couriers who left for the insurrecto chief's camp near Chihuahua a few days ago are now believed to have carried messages from the elder Madero and these, it is surmised, urged the son to make for peace.

Mail advices from Magdalena, Sonora declare the insurrectos captured three wagonloads of ammunition which were being sent from Hermosillo to the federal garrison at Ures. The wagon train was guarded by rurales and Yaqui Indians and it was stated there was heavy loss on both sides.

Don't Loaf

Loafing is poor business. If you are out of work seek employment through THE SUN want column. It's cheaper than shoe leather. Try it.

FATALLY SHOT

Police Officer Brennan Was Fired Upon by Robber

Providence Suspect Caught After an Exciting Chase — Bertucci Wounded in the Arm in an Exchange of Shots

PROVIDENCE, April 3.—John F. Brennan, 24 years old, a policeman on the Providence force for eight months, died at the Rhode Island hospital just before 5 o'clock yesterday morning of a bullet wound in the head. Bruno Bertucci, 23 years old, is under arrest.

The officer was shot late Saturday night while on duty just as he placed his hand upon the shoulder of one of two young men who had been "shooting up" Franklin park avenue, the gateway to Federal hill.

The most extensive Italian colony in Rhode Island spreads throughout that portion of the city. Accompanying the fatal shot were the words in good English, but with an Italian accent, "You don't get me, see?"

Brennan fell to the sidewalk near Bradford street unconscious and two witnesses of the shooting hurried to his side. He was taken to the hospital and a surgical operation was performed, but from the outset the doctors looked upon his condition as hopeless.

Though it was very late at night a large crowd of people assembled, and a good deal of fear and terror spread throughout the vicinity, as many shots had been heard prior to the tragedy.

The capture of Bertucci, who is said to be an expert with the revolver, was sensational and was only accomplished after an exchange of shots, in which the prisoner was wounded.

About 4.30 yesterday morning Capt. Merrill of the 4th station received information that a man of the description of the slayer of Officer Brennan had been seen skulking along Harris avenue in the warehouse, and railroad section. Sergt. John H. Martin and Patrolman Anglily and Coyne hastened to the scene in citizens' clothes. As Martin came up to Bertucci, who was walking along leisurely, he called upon him to explain where he was going, saying, "I am an officer."

Instead of stopping Bertucci hurried a couple of steps and then turned around and at short range fired four shots, three at Sergt. Martin and one at Coyne. One of the bullets whizzed dangerously near Martin's head. Bertucci then started on the run with the three officers in hot pursuit. He ran down the avenue toward the flats in the rear of the Crompton & Knowles loom works.

When Bertucci came the Woonasquatucket river, which is low in the vicinity of the flats, he plunged in and forded and swam to the opposite shore, yelling curses and defiance. Emerging on the other side, he saw Patrolman Lee hurrying in his direction flourishing a revolver.

There were no more bullets in the fugitive's weapon, it proved, and Bertucci turned back. Awaiting him as he faced about were the 4th station officers and a bullet from Sergt. Martin's revolver went crashing through Bertucci's right forearm near the wrist.

He threw up his hands and was taken back to the station, where he denied being the man who shot Officer Brennan and explained his appearance on the street armed with a revolver at such an early hour by declaring he could not get into his home at 23 Barker street, near the scene of the crime, because the door was locked.

This was at once marked up as fabrication No. 1 against young Bertucci, for the police had been to that very house in the course of their investigation and were told by the father of the prisoner that the door was open all night. The bullet which killed Officer Brennan was from a 38-calibre revolver, and that is the size of the high-priced, pearl-handled weapon found upon the prisoner after his arrest.

Jacob Zavilovitz of 47 Federal street diagonally across the street from the scene of the crime, who says he saw Patrolman Brennan shot, looked the prisoner over. He could not identify his face, but the clothing, he said, was exactly like that worn by the man who shot Officer Brennan.

Bertucci is held on the charge of assault on Patrolman Anglily, Sergt. Martin and Patrolman Coyne with a dangerous weapon, and in the meantime the inspectors will make an effort to connect him with the shooting of Officer Brennan.

LABOR MARKET

Reported to be Below Normal

Conditions in the labor market as viewed by the state free employment bureau, according to its report just issued, are below normal for the month of March, compared with the last four years.

The daily average supply for the past month was 141, an increase of 40 per cent. over the corresponding month in 1910, 50 per cent. over 1909 and 6 per cent. less than 1908, the panic year.

The daily average demand for help was 61, which was better than the same period in 1908 and 1909, but a decrease of over 14 per cent. compared with last year.

The daily average number of positions reported filled was 43, which was much better than in 1908, but a decrease of 15 per cent. from 1910.

Agricultural help is in good demand, with a fair supply at slightly reduced wages compared with a year ago. There is somewhat more activity in farming than last year at this time.

In the industrial lines the demand is chiefly for female help. Garment manufacturers as well as printing and publishing establishments find help exceedingly scarce, as the supply is becoming less and the demand increasing each year.

The supply of mercantile help has, on the whole, materially increased, with a corresponding decrease in the demand. This condition, according to the bureau, is said to be chiefly due to the adoption of scientific methods of accounting, resulting in increased efficiency and great economy.

The demand for factory help is good, with an exceedingly limited supply. The office announces that it could easily place several hundred women and girls as machine and hand stitchers in Greater Boston, as well as general factory workers.

The supply of housemaids is fairly good. Present indications are that summer resort hotels anticipate a good season, and the demand for help should become brisk within six weeks.

THOS. J. McCANN

Former Lawrence Man Under Arrest

PROVIDENCE, April 3.—Thomas J. McCann, 39 years old, of Lawrence, Mass., is under arrest here charged with embezzlement of $168 growing out of his connection with an insurance company as a solicitor. He was brought here under a requisition from New York, where he was apprehended in a restaurant by the police on a tip from the local police.

McCann is charged with becoming a fugitive and leaving his wife and three children in November after he had told her of his affairs and of his intention to return to Lawrence. Instead of going to Lawrence, however, it is alleged, he went to New York. After his departure his wife and children were sent to Lawrence, where on Christmas eve his wife died. He learned of her death three weeks ago, he told the inspectors.

McCann asked Inspector Ahearn, en route to Providence, to permit him to mail some Easter cards to his children in Lawrence. He said it was his 7-year-old boy's birthday and after he mailed the cards he had but three cents left.

TWO CENT FARE

HAS NOT REDUCED PROFITS OF RAILROADS

LANSING, Mich., April 3.—That the profit in operating steam railroads in Michigan has not fallen off under the two-cent fare law is shown by information obtained at the offices of the state railroad commission. Comparisons of passenger earnings under the three-cent fare in 1906 and under the two-cent fare in 1909 show increased revenue on all roads.

M. E. CONFERENCE.

SOUTH MANCHESTER, Conn., April 3.—Pastoral appointments for the ensuing year were uppermost in the minds of the clergy when they met today for the closing session of the New England southern conference of the New England Methodist Episcopal church. Various matters claiming the attention of the members were taken up and disposed of, the announcement of the appointments being reserved until the end of the sitting, as is customary. Reports that a large number of transfers were impending gave an unusual interest to the announcement.

THE HANDMAID OF HUMAN GOOD — LOWELL

CITY OF LOWELL

No. 1. Club. April 3, 1911.
Notice is hereby given under Chapter 100 of the Revised Laws, that United States Bunting Cricket Club and Athletic Association, Henry Robertshaw, president, has applied for a license to sell intoxicating liquors, of the special class as Club, at Circuit avenue, South Lowell, in all rooms of building and cellar.
By order of the Board of Police,
JOHN J. MULLANEY, Chairman.

CITY OF LOWELL

No. 2. Club. April 3, 1911.
Notice is hereby given under Chapter 100 of the Revised Laws, that the Elks Club, Charles H. Molloy, treasurer, has applied for a license to sell intoxicating liquors, of the special class as Club, at No. 149 Middle street, in all rooms on second floor.
By order of the Board of Police,
JOHN J. MULLANEY, Chairman.

CITY OF LOWELL

No. 3A. April 3, 1911.
Notice is hereby given under Chapter 100 of the Revised Laws, that Patrick H. Barry, Timothy F. Barry, P. H. Barry & Co., have applied for a license to sell intoxicating liquors, of the first class as Common Victuallers at No. 611 Broadway and bulkhead in rear of 611 Broadway in two rooms on first floor; liquor to be kept, but not sold, in one room on first floor and in cellar.
By order of the Board of Police,
JOHN J. MULLANEY, Chairman.

CITY OF LOWELL

No. 4B. April 3, 1911.
Notice is hereby given under Chapter 100 of the Revised Laws, that Mizael Jodoin has applied for a license to sell intoxicating liquors, of the fourth class as Dealer, at No. 102 Ford street and bulkhead on Ford street, in one room on first floor and cellar.
By order of the Board of Police,
JOHN J. MULLANEY, Chairman.

CITY OF LOWELL

No. 5. Inn. April 3, 1911.
Notice is hereby given under Chapter 100 of the Revised Laws, that William F. Foye, John J. Foye, W. F. Foye & Co., have applied for a license to sell intoxicating liquors, of the first class as Innholders, at Nos. 1-5-7-9 City Hall avenue, 155 155 1-2 Middle street, 1 Back Middle street and bulkhead on City Hall avenue, in all rooms of so-called Park Hotel and cellars.
By order of the Board of Police,
JOHN J. MULLANEY, Chairman.

CITY OF LOWELL

No. 6. Club. April 3, 1911.
Notice is hereby given under Chapter 100 of the Revised Laws, that the Yorick Club, Joe V. Meigs, president, has applied for a license to sell intoxicating liquors, of the special class as Club, at No. 91 Dutton street, in all rooms of said building, numbered 91 Dutton street and cellars.
By order of the Board of Police,
JOHN J. MULLANEY, Chairman.

CITY OF LOWELL

No. 7B. April 3, 1911.
Notice is hereby given under Chapter 100 of the Revised Laws, that John Warburton, Anna E. Warburton, John Warburton & Co., have applied for a license to sell intoxicating liquors, of the fourth class as Dealers, at Nos. 978-980 Gorham street, No. 2 in rear of 978-980 Gorham street and bulkhead in rear of 978-980 Gorham street, in one room on first floor and cellar.
By order of the Board of Police,
JOHN J. MULLANEY, Chairman.

CITY OF LOWELL

No. 8. Inn. April 3, 1911.
Notice is hereby given under Chapter 100 of the Revised Laws, that Victor F. Robert has applied for a license to sell intoxicating liquors, of the first class as Innholder, at Nos. 304-310-312 Merrimack street, 133-135-139 Dutton street, one unnumbered door on Music Hall avenue and bulkhead on Dutton street, in all rooms of so-called New Merrimack Hotel and cellars.
By order of the Board of Police,
JOHN J. MULLANEY, Chairman.

CITY OF LOWELL

No. 9. Inn. April 3, 1911.
Notice is hereby given under Chapter 100 of the Revised Laws, that Thomas F. Hoban has applied for a license to sell intoxicating liquors, of the first class as Innholder, at Nos. 19-21 Central street, two unnumbered doors on City avenue and bulkhead on City avenue, in all rooms of so-called Lowell Inn and cellars.
By order of the Board of Police,
JOHN J. MULLANEY, Chairman.

CITY OF LOWELL

No. 10. Inn. April 3, 1911.
Notice is hereby given under Chapter 100 of the Revised Laws, that Thomas A. Ramsey has applied for a license to sell intoxicating liquors, of the first class as Innholder, at Nos. 38-42-44-48 Prescott street and bulkhead on said Prescott street, in all rooms of so-called Belvidere Hotel and cellars.
By order of the Board of Police,
JOHN J. MULLANEY, Chairman.

CITY OF LOWELL

No. 11. P. & C. April 3, 1911.
Notice is hereby given under Chapter 100 of the Revised Laws, that Talbot Dyewood & Chemical Co., Harry P. Knapp, president and treasurer, has applied for a license to sell intoxicating liquors, of the seventh class as Dealer in Paints or Chemicals, at No. 40 Middle street, three unnumbered doors in rear of said 40 Middle street and one unnumbered bulkhead in rear of said 40 Middle street, in all rooms on first floor and cellar.
By order of the Board of Police,
JOHN J. MULLANEY, Chairman.

CITY OF LOWELL

No. 12B. April 3, 1911.
Notice is hereby given under Chapter 100 of the Revised Laws, that Lucien F. L. Turcotte, has applied for a license to sell intoxicating liquors, of the fourth class as Dealer, at No. 137 Middle street, in one room on first floor and cellar.
By order of the Board of Police,
JOHN J. MULLANEY, Chairman.

CITY OF LOWELL

No. 13B. April 3, 1911.
Notice is hereby given under Chapter 100 of the Revised Laws, that Peter H. Donohoe, Peter H. Donohoe & Co., have applied for a license to sell intoxicating liquors, of the fourth class as Dealers, at No. 40 Church street and Nos. 51-51 1-2 Green street, in three rooms on first floor, two rooms on second floor, one room on third floor and basement.
By order of the Board of Police,
JOHN J. MULLANEY, Chairman.

CITY OF LOWELL

No. 14. Inn. April 3, 1911.
Notice is hereby given under Chapter 100 of the Revised Laws, that Hugh Ferguson has applied for a license to sell intoxicating liquors, of the first class as Innholder, at Nos. 531-533-539 Middlesex street and one door unnumbered in rear of Nos. 531-533-539 Middlesex street, in all rooms of so-called St. James Hotel and cellars.
By order of the Board of Police,
JOHN J. MULLANEY, Chairman.

CITY OF LOWELL

No. 15A. April 3, 1911.
Notice is hereby given under Chapter 100 of the Revised Laws, that John Clancy, David J. Hackett, John Clancy & Co., have applied for a license to sell intoxicating liquors of the first class as Common Victuallers, at No. 86 Salem street, Nos. 29-33 Willie avenue, and bulkhead on Willie avenue, in five rooms on first floor; liquor to be kept, but not sold, in cellar.
By order of the Board of Police,
JOHN J. MULLANEY, Chairman.

CITY OF LOWELL

No. 16B. April 3, 1911.
Notice is hereby given under Chapter 100 of the Revised Laws, that James Calnin, Helena R. Calnin, James Calnin & Co., have applied for a license to sell intoxicating liquors, of the fourth class as Dealers, at Nos. 101-105-107 Lakeview avenue, bulkhead on Calnin court and bulkhead in rear of 101 Lakeview avenue, in seven rooms on first floor, four rooms on second floor and cellars.
By order of the Board of Police,
JOHN J. MULLANEY, Chairman.

CITY OF LOWELL

No. 17B. April 3, 1911.
Notice is hereby given under Chapter 100 of the Revised Laws, that John P. Connor, Annie Connor, John P. Connor & Co., have applied for a license to sell intoxicating liquors, of the fourth class as Dealers, at No. 20 Tilden street, No. 184 Moody street and bulkhead on Moody street, in four rooms on first floor, one room on second floor, two rooms on third floor and cellars.
By order of the Board of Police,
JOHN J. MULLANEY, Chairman.

CITY OF LOWELL

No. 18A. April 3, 1911.
Notice is hereby given under Chapter 100 of the Revised Laws, that Dennis J. Cooney, Mary R. Cooney, D. J. Cooney & Co., have applied for a license to sell intoxicating liquors, of the first class as Common Victuallers, at No. 279 Central street, No. 16 Gorham street and bulkhead on said Central street, in one room on first floor; liquor to be kept, not not sold, in cellar.
By order of the Board of Police,
JOHN J. MULLANEY, Chairman.

CITY OF LOWELL

No. 19A. April 3, 1911.
Notice is hereby given under Chapter 100 of the Revised Laws, that Patrick Donohoe, Nora Donohoe, P. Donohoe & Co., have applied for a license to sell intoxicating liquors, of the first class as Common Victuallers, at Nos. 13-15 Adams street and one unnumbered door on Hayden street, in three rooms on first floor; liquor to be kept, but not sold in cellars.
By order of the Board of Police,
JOHN J. MULLANEY, Chairman.

CITY OF LOWELL

No. 20. Inn. April 3, 1911.
Notice is hereby given under Chapter 100 of the Revised Laws, that Charles M. Dickey, Foster S. Thurston, Chas. M. Dickey & Co., have applied for a license to sell intoxicating liquors, of the first class as Innholders, at Nos. 130-136 Central, 16 Warren streets, one unnumbered door in rear of 136 Central street, one unnumbered bulkhead in rear of 130 Central street and one unnumbered bulkhead in rear of 136 Central street, in all rooms of so-called New American Hotel and cellars.
By order of the Board of Police,
JOHN J. MULLANEY, Chairman.

CITY OF LOWELL

No. 21A. April 3, 1911.
Notice is hereby given under Chapter 100 of the Revised Laws, that Catherine M. Mahoney, John Collins, J. J. Mahoney & Co., have applied for a license to sell intoxicating liquors, of the first class as Common Victuallers, at No. 590 Merrimack street and bulkhead on Merrimack street, in three rooms on first floor; liquor to be kept, but not sold, in one room on first floor and in cellar.
By order of the Board of Police,
JOHN J. MULLANEY, Chairman.

CITY OF LOWELL

No. 22. Inn. April 3, 1911.
Notice is hereby given under Chapter 100 of the Revised Laws, that Edward T. Cushing, has applied for a license to sell intoxicating liquors, of the first class as Innholder, at Nos. 445-449-451-455 Middlesex street, 25-27-29 Thorndike street, 8 Brewery court and three bulkheads on Brewery court, in all rooms of so-called Richardson Hotel and cellars.
By order of the Board of Police,
JOHN J. MULLANEY, Chairman.

CITY OF LOWELL

No. 23A. April 3, 1911.
Notice is hereby given under Chapter 100 of the Revised Laws, that Eugene A. Shea, Teress M. Shea, E. A. Shea & Co., have applied for a license to sell intoxicating liquors, of the first class as Common Victuallers, at Nos. 599-601 Broadway and bulkhead in rear of 599-601 Broadway, in one room on first floor; liquor to be kept, but not sold, in cellar.
By order of the Board of Police,
JOHN J. MULLANEY, Chairman.

CITY OF LOWELL

No. 24A. April 3, 1911.
Notice is hereby given under Chapter 100 of the Revised Laws, that Louis P. Turcotte, Marceline Turcotte, L. P. Turcotte & Co., have applied for a license to sell intoxicating liquors, of the first class as Common Victuallers, at Nos. 141-145-147 Worthen street, 1 Worthen avenue and bulkhead on Worthen avenue, in two rooms on first floor; liquor to be kept, but not sold, in six rooms on second floor and in cellar.
By order of the Board of Police,
JOHN J. MULLANEY, Chairman.

CITY OF LOWELL

No. 25A. April 3, 1911.
Notice is hereby given under Chapter 100 of the Revised Laws, that Andrew L. Pendergast, John J. Pendergast, A. L. Pendergast & Co., have applied for a license to sell intoxicating liquors, of the first class as Common Victuallers, at Nos. 11-13 Merrimack street and unnumbered bulkhead on Pollard avenue, in one room on first floor and one room in basement; liquor to be kept, but not sold, in two rooms in basement and in cellar.
By order of the Board of Police,
JOHN J. MULLANEY, Chairman.

CITY OF LOWELL

No. 26A. April 3, 1911.
Notice is hereby given under Chapter 100 of the Revised Laws, that John F. Kinsela, Charles L. Kinsela, J. F. Kinsela & Co., have applied for a license to sell intoxicating liquors, of the first class as Common Victuallers, at Nos. 509-515 Gorham street and bulkhead on said Gorham street, in four rooms on first floor; liquor to be kept, but not sold, in cellar.
By order of the Board of Police,
JOHN J. MULLANEY, Chairman.

CITY OF LOWELL

No. 27. Club April 3, 1911.
Notice is hereby given under Chapter 100 of the Revised Laws, that Unity Associates, James McCann, president, have applied for a license to sell intoxicating liquors, of the special class as Club, at No. 108 Middle street, in seven rooms on third floor.
By order of the Board of Police,
JOHN J. MULLANEY, Chairman.

CITY OF LOWELL

No. 28B. April 3, 1911.
Notice is hereby given under Chapter 100 of the Revised Laws, that George C. Dempsey, Patrick Keyes, P. Dempsey & Co., have applied for a license to sell intoxicating liquors, of the fourth class as Dealers, at Nos. 381-383 Market street, 1 Maiden lane, bulkhead on Maiden lane and 1 Maiden Lane avenue, in eight rooms on each of four floors and cellars.
By order of the Board of Police,
JOHN J. MULLANEY, Chairman.

CITY OF LOWELL

No. 29. Club. April 3, 1911.
Notice is hereby given under Chapter 100 of the Revised Laws, that Washington Club, Charles L. Marren, treasurer, has applied for a license to sell intoxicating liquors, of the special class as Club, at Nos. 18-36 Prescott street, in eight rooms on sixth floor and one room on fifth floor.
By order of the Board of Police,
JOHN J. MULLANEY, Chairman.

Continued to page eight.

CITY OF LOWELL

No. 30A. April 3, 1911.

Notice is hereby given under Chapter 100 of the Revised Laws, that Frederick William Barrows, William Henry Barrows, F. W. Barrows & Co., have applied for a license to sell intoxicating liquors, of the first class as Common Victuallers, at Nos. 1042 Central, 642-646 Gorham streets and bulkhead in rear of 646 Gorham street, in five rooms on first floor; liquor to be kept, but not sold, in cellar.

By order of the Board of Police,
JOHN J. MULLANEY, Chairman.

CITY OF LOWELL

No. 31B. April 3, 1911.

Notice is hereby given under Chapter 100 of the Revised Laws, that Central Wine Co., John J. Giblin, president, has applied for a license to sell intoxicating liquors, of the fourth class as Dealer, at No. 17 Market street and bulkhead in rear of said 17 Market street, in one room on first floor, one room on second floor, one room on third floor and cellar.

By order of the Board of Police,
JOHN J. MULLANEY, Chairman.

CITY OF LOWELL

No. 32B. April 3, 1911.

Notice is hereby given under Chapter 100 of the Revised Laws, that John J. Brennan has applied for a license to sell intoxicating liquors, of the fourth class, as Dealer, at No. 463 Middlesex street, in two rooms on first floor and cellar.

By order of the Board of Police,
JOHN J. MULLANEY, Chairman.

CITY OF LOWELL

No. 33B. April 3, 1911.

Notice is hereby given under Chapter 100 of the Revised Laws, that Owen M. Donohoe, O. M. Donohoe & Co., have applied for a license to sell intoxicating liquors, of the fourth class as Dealers, at No. 110 Gorham street and bulkhead on Gorham street, in one room on first floor and cellar.

By order of the Board of Police,
JOHN J. MULLANEY, Chairman.

CITY OF LOWELL

No. 34A. April 3, 1911.

Notice is hereby given under Chapter 100 of the Revised Laws, that John J. Brennan has applied for a license to sell intoxicating liquors, of the first class as Common Victualler, at Nos. 467 Middlesex street, 10-12 Brewery court and bulkhead on Brewery court, in four rooms on first floor; liquor to be kept, but not sold, in cellars.

By order of the Board of Police,
JOHN J. MULLANEY, Chairman.

CITY OF LOWELL

No. 35A. April 3, 1911.

Notice is hereby given under Chapter 100 of the Revised Laws, that Thomas R. Fahey has applied for a license to sell intoxicating liquors, of the first class as Common Victualler, at Nos. 188½-190-192 Church street and bulkhead in rear of 190-192 Church street, in three rooms on first floor; liquor to be kept, but not sold, in cellar.

By order of the Board of Police,
JOHN J. MULLANEY, Chairman.

CITY OF LOWELL

No. 36A. April 3, 1911.

Notice is hereby given under Chapter 100 of the Revised Laws, that Owen M. Donohoe, O. M. Donohoe & Co., have applied for a license to sell intoxicating liquors, of the first class as Common Victuallers, at No. 112 Gorham street, bulkhead on Gorham street and bulkhead in Bent's court, in two rooms on first floor; liquor to be kept, but not sold, in cellar.

By order of the Board of Police,
JOHN J. MULLANEY, Chairman.

CITY OF LOWELL

No. 37B. April 3, 1911.

Notice is hereby given under Chapter 100 of the Revised Laws, that Edward F. Brady has applied for a license to sell intoxicating liquors, of the fourth class as Dealer, at No. 510 Worthen street, and bulkhead in alley leading from Worthen street, in one room on first floor and cellar.

By order of the Board of Police,
JOHN J. MULLANEY, Chairman.

CITY OF LOWELL

No. 38B. April 3, 1911.

Notice is hereby given under Chapter 100 of the Revised Laws, that Ernest Lanoue, Anthony A. Conway, George E. Shontell, Globe Wine Company, have applied for a license to sell intoxicating liquors, of the fourth class as Dealers, at No. 972 Gorham street and bulkhead in rear of 972 Gorham street, in two rooms on first floor and cellar.

By order of the Board of Police,
JOHN J. MULLANEY, Chairman.

CITY OF LOWELL

No. 39B. April 3, 1911.

Notice is hereby given under Chapter 100 of the Revised Laws, that Ovila Morin, Fortunat Morin, Morin & Co., have applied for a license to sell intoxicating liquors, of the fourth class as Dealers, at Nos. 337 Moody street, 27 Race street and bulkhead on Race street, in two rooms on first floor and cellar.

By order of the Board of Police,
JOHN J. MULLANEY, Chairman.

CITY OF LOWELL

No. 40B. April 3, 1911.

Notice is hereby given under Chapter 100 of the Revised Laws, that Elias A. McQuade, Daniel E. McQuade, E. A. McQuade & Co., have applied for a license to sell intoxicating liquors, of the fourth class as Dealers, at Nos. 73-75-77 Market street, 72-74 on back street, one bulkhead on Market street, and one bulkhead on back street, in four rooms on first floor, in two rooms on second floor, in three rooms on third floor, in three rooms on fourth floor and in cellar.

By order of the Board of Police,
JOHN J. MULLANEY, Chairman.

CITY OF LOWELL

No. 41B. April 3, 1911.

Notice is hereby given under Chapter 100 of the Revised Laws, that Joseph H. McDonald, Annie M. McDonald, J. H. McDonald & Co., have applied for a license to sell intoxicating liquors of the fourth class as Dealers, at No. 708 Lakeview avenue, in three rooms on first floor.

By order of the Board of Police,
JOHN J. MULLANEY, Chairman.

CITY OF LOWELL

No. 42B. April 3, 1911.

Notice is hereby given under Chapter 100 of the Revised Laws, that Daniel F. Sullivan, Michael F. Conroy, D. F. Sullivan & Co., have applied for a license to sell intoxicating liquors, of the fourth class as Dealers, at Nos. 3-11 Agawam street, one unnumbered door in yard leading from Agawam street, and bulkhead in yard leading from Agawam street, in one room on first floor and cellar.

By order of the Board of Police,
JOHN J. MULLANEY, Chairman.

CITY OF LOWELL

No. 43A. April 3, 1911.

Notice is hereby given under Chapter 100 of the Revised Laws, that Stephen O'Hare, Sarah O'Hare, Stephen O'Hare & Co., have applied for a license to sell intoxicating liquors, of the first class as Common Victuallers, at Nos. 7-11 Whipple street and bulkhead in rear of said 7-11 Whipple street, in four rooms on first floor; liquor to be kept, but not sold, in cellar.

By order of the Board of Police,
JOHN J. MULLANEY, Chairman.

CITY OF LOWELL

No. 44 Inn. April 3, 1911.

Notice is hereby given under Chapter 100 of the Revised Laws, that The Waverly Hotel Company, Owen J. Carney, treasurer, has applied for a license to sell intoxicating liquors, of the first class as Innholder, at Nos. 20-22-24 Market street, 1-3-5 Market House place, and bulkhead on Market street, in all rooms of so-called Waverly Hotel and cellars.

By order of the Board of Police,
JOHN J. MULLANEY, Chairman.

CITY OF LOWELL

No. 45A. April 3, 1911.

Notice is hereby given under Chapter 100 of the Revised Laws, that Frank A. Donohoe, James P. Donohoe, Frank A. Donohoe & Co., have applied for a license to sell intoxicating liquors, of the first class as Common Victuallers, at Nos. 224 Central street, 6 Depot avenue, and bulkhead on Depot avenue, in three rooms on first floor; liquor to be kept, but not sold, in two cellars.

By order of the Board of Police,
JOHN J. MULLANEY, Chairman.

CITY OF LOWELL

No. 46A. April 3, 1911.

Notice is hereby given under Chapter 100 of the Revised Laws, that Jean W. Paradis, Albert F. Guimond, Guimond & Paradis, have applied for a license to sell intoxicating liquors, of the first class as Common Victuallers, at No. 558 Middlesex street, and bulkhead on Middlesex street, in one room on first floor; liquor to be kept, but not sold, in cellar.

By order of the Board of Police,
JOHN J. MULLANEY, Chairman.

CITY OF LOWELL

No. 47A. April 3, 1911.

Notice is hereby given under Chapter 100 of the Revised Laws, that Cornelius E. Dugan, Margaret J. Dugan, C. E. Dugan & Co., have applied for a license to sell intoxicating liquors, of the first class as Common Victuallers, at Nos. 42-44 Gorham street, 10 Appleton street, and bulkhead on Appleton street, in two rooms on first floor; liquor to be kept, but not sold, in cellars.

By order of the Board of Police,
JOHN J. MULLANEY, Chairman.

CITY OF LOWELL

No. 48A. April 3, 1911.

Notice is hereby given under Chapter 100 of the Revised Laws, that George J. Kearns, Kate T. Kearns, George J. Kearns & Co., have applied for a license to sell intoxicating liquors, of the first class as Common Victuallers, at Nos. 369-371 Central street, and bulkhead in passageway leading from Central street, in three rooms on first floor; liquor to be kept, but not sold, in one room on first floor and in cellar.

By order of the Board of Police,
JOHN J. MULLANEY, Chairman.

CITY OF LOWELL

No. 49 P. & C. April 3, 1911.

Notice is hereby given under Chapter 100 of the Revised Laws, that C. B. Coburn Co., Guy Morey, assistant treasurer, has applied for a license to sell intoxicating liquors, of the seventh class as Dealer in paints or Chemicals at No. 61-63-67 Market street, and one unnumbered door in rear of building numbered 61-63-67 Market street, in all rooms of said building numbered 61-63-67 Market street and cellars.

By order of the Board of Police,
JOHN J. MULLANEY, Chairman.

CITY OF LOWELL

No. 50B April 3, 1911.

Notice is hereby given under Chapter 100 of the Revised Laws, that Patrick F. Cox, Sadie E. Cox, P. F. Cox & Co., have applied for a license to sell intoxicating liquors, of the fourth Class as Dealer, at Nos. 237-243 Adams street, 34 Cross street, and bulkhead in rear of 243 Adams street, in three rooms on first floor and cellar.

By order of the Board of Police,
JOHN J. MULLANEY, Chairman.

CITY OF LOWELL

No. 51A. April 3, 1911.

Notice is hereby given under Chapter 100 of the Revised Laws, that Fred Billingsley, John W. Billingsley, Billingsley Bros., have applied for a license to sell intoxicating liquors, of the first Class as Common Victualler at Nos. 149-153 Market street, one unnumbered door on back street and bulkhead on Market street, in four rooms on first floor; liquor to be kept, but not sold, in cellars.

By order of the Board of Police,
JOHN J. MULLANEY, Chairman.

CITY OF LOWELL

No. 52A. April 3, 1911.

Notice is hereby given under Chapter 100 of the Revised Laws, that John H. Douglass, Mary E. Douglass, John H. Douglass & Co., have applied for a license to sell intoxicating liquors, of the first Class as Common Victuallers, at Nos. 118 South street, 88 Summer street, and bulkhead in passageway leading from South street in three rooms on first floor; liquor to be kept, but not sold, in one room on first floor and in cellar.

By order of the Board of Police,
JOHN J. MULLANEY, Chairman.

CITY OF LOWELL

No. 53A. April 3, 1911.

Notice is hereby given under Chapter 100 of the Revised Laws, that Frank Brady, Alice E. Brady, Frank Brady & Co., have applied for a license to sell intoxicating liquors, of the first class as Common Victuallers, at No. 219 Dutton street and bulkhead on back street, in one room on first floor, in kitchen on first floor, in two rooms on first floor; liquor to be kept but not sold, in cellar.

By order of the Board of Police,
JOHN J. MULLANEY, Chairman.

CITY OF LOWELL

No. 54A. April 3, 1911.

Notice is hereby given under Chapter 100 of the Revised Laws, that John H. Burke, has applied for a license to sell intoxicating liquors, of the first class as Common Victualler, at Nos. 28-30 Coburn street, and bulkhead in rear of said 28-30 Coburn street, in three rooms on first floor; liquor to be kept, but not sold, in one room on second floor and in cellar.

By order of the Board of Police,
JOHN J. MULLANEY, Chairman.

CITY OF LOWELL

No. 55A. April 3, 1911.

Notice is hereby given under Chapter 100 of the Revised Laws, that John P. Hall, Frances B. Hall, John P. Hall & Co., have applied for a license to sell intoxicating liquors, of the first class as Common Victuallers, at Nos. 189-193 Lakeview avenue, 4 Coburn street, and bulkhead on Lakeview avenue, in five rooms on first floor; liquor to be kept, but not sold, in kitchen on first floor and in cellar.

By order of the Board of Police,
JOHN J. MULLANEY, Chairman.

CITY OF LOWELL

No. 56A. April 3, 1911.

Notice is hereby given under Chapter 100 of the Revised Laws, that John J. Conlon, has applied for a license to sell intoxicating liquors, of the first class as Common Victualler, at Nos. 53 Tremont and 207 Moody streets, in one room on first floor; liquor to be kept, but not sold, in cellar.

By order of the Board of Police,
JOHN J. MULLANEY, Chairman.

CITY OF LOWELL

No. 57A. April 3, 1911.

Notice is hereby given under Chapter 100 of the Revised Laws, that Bernard J. Callahan, Patrick Baxter, B. J. Callahan & Co., have applied for a license to sell intoxicating liquors, of the first class as Common Victuallers, at Nos. 23-27 Lakeview avenue, and bulkhead on Lakeview avenue, in four rooms on first floor; liquor to be kept, but not sold, in one room on first floor and in cellar.

By order of the Board of Police,
JOHN J. MULLANEY, Chairman.

CITY OF LOWELL

No. 58A. April 3, 1911.

Notice is hereby given under Chapter 100 of the Revised Laws, that Jeremiah McGlinchey, Nellie McGlinchey, McGlinchey & Co., have applied for a license to sell intoxicating liquors, of the first class as Common Victuallers, at Nos. 84-86 Gorham street and bulkhead in alley leading from Gorham street, in four rooms on first floor; liquor to be kept, but not sold, in cellar.

By order of the Board of Police,
JOHN J. MULLANEY, Chairman.

CITY OF LOWELL

No. 59A. April 3, 1911.

Notice is hereby given under Chapter 100 of the Revised Laws, that John Donohoe, Mary J. Donohoe, John Donohoe & Co., have applied for a license to sell intoxicating liquors, of the first class as Common Victuallers, at Nos. 45 Moody street, 94 Worthen street, bulkhead in yard off Worthen street, and unnumbered door in yard off Worthen street, in four rooms on first floor; liquor to be kept, but not sold, in one room on first floor and in cellar.

By order of the Board of Police,
JOHN J. MULLANEY, Chairman.

CITY OF LOWELL

No. 60A. April 3, 1911.

Notice is hereby given under Chapter 100 of the Revised Laws, that Thomas P. Lane, Bridget Lane, Thomas P. Lane & Co., have applied for a license to sell intoxicating liquors, of the first class as Common Victuallers, at Nos. 133 Crosby street, 65 Kinsman street, and bulkhead on Crosby street, in four rooms on first floor; liquor to be kept, but not sold, in cellar.

By order of the Board of Police,
JOHN J. MULLANEY, Chairman.

CITY OF LOWELL

No. 61A. April 3, 1911.

Notice is hereby given under Chapter 100 of the Revised Laws, that Anthony A. Conway, Ernest Lanoue, Conway & Co., have applied for a license to sell intoxicating liquors, of the first class as Common Victuallers, at Nos. 964-966 Gorham street, and bulkhead in rear of 964-966 Gorham street, in four rooms on first floor; liquor to be kept, but not sold, in cellars.

By order of the Board of Police,
JOHN J. MULLANEY, Chairman.

CITY OF LOWELL

No. 62A. April 3, 1911.

Notice is hereby given under Chapter 100 of the Revised Laws, that Martin Moran, Ellen G. Moran, Martin Moran & Co., have applied for a license to sell intoxicating liquors, of the first class as Common Victuallers, at Nos. 9-15 Salem st., and bulkhead in passageway leading from Salem street, in five rooms on first floor; liquor to be kept, but not sold, in one room on first floor and in cellar.

By order of the Board of Police,
JOHN J. MULLANEY, Chairman.

CITY OF LOWELL

No. 63A. April 3, 1911.

Notice is hereby given under Chapter 100 of the Revised Laws, that John P. Mahoney, Mary T. Mahoney, J. P. Mahoney & Co., have applied for a license to sell intoxicating liquors, of the first class as Common Victuallers, at Nos. 62-64 Whipple street, 83-85 Swift street, and bulkhead in rear of said 62-64 Whipple street, in eight rooms on first floor; liquor to be kept, but not sold, in cellar.

By order of the Board of Police,
JOHN J. MULLANEY, Chairman.

CITY OF LOWELL

No. 64A. April 3, 1911.

Notice is hereby given under Chapter 100 of the Revised Laws, that Catherine V. Duggan, Terance D. Leonard, H. F. Duggan Co., have applied for a license to sell intoxicating liquors, of the first class as Common Victuallers, at Nos. 114-116 Concord street and bulkhead in rear of said 114-116 Concord street, in two rooms on first floor; liquor to be kept, but not sold, in cellar.

By order of the Board of Police,
JOHN J. MULLANEY, Chairman.

CITY OF LOWELL

No. 65A. April 3, 1911.

Notice is hereby given under Chapter 100 of the Revised Laws, that John T. Donehue, Herbert R. Donehue, John T. Donehue & Co., have applied for a license to sell intoxicating liquors, of the first class as Common Victuallers, at Nos. 259 Lakeview avenue, 2-4 Fulton street, and bulkhead on Fulton street, in two rooms on first floor; liquor to be kept, but not sold, in cellar.

By order of the Board of Police,
JOHN J. MULLANEY, Chairman.

CITY OF LOWELL

No. 66A. April 3, 1911.

Notice is hereby given under Chapter 100 of the Revised Laws, that Abraham Smith, Ida Smith, A. Smith & Co., have applied for a license to sell intoxicating liquors, of the first class as Common Victuallers, at No. 489 Middlesex street, one unnumbered door in rear of 489 Middlesex street, and bulkhead on Middlesex street, in one room on first floor; liquor to be kept, but not sold, in cellar.

By order of the Board of Police,
JOHN J. MULLANEY, Chairman.

CITY OF LOWELL

No. 67A. April 3, 1911.

Notice is hereby given under Chapter 100 of the Revised Laws, that Daniel F. Sullivan, Michael F. Conroy, D. F. Sullivan & Co., have applied for a license to sell intoxicating liquors, of the first class as Common Victuallers, at Nos. 2-4 Andrews street, and bulkhead on Andrews street, in two rooms on first floor; liquor to be kept, but not sold, in one room on first floor and in cellars.

By order of the Board of Police,
JOHN J. MULLANEY, Chairman.

CITY OF LOWELL

No. 68A. April 3, 1911.

Notice is hereby given under Chapter 100 of the Revised Laws, that John H. Donnelly, has applied for a license to sell intoxicating liquors, of the first class as Common Victualler, at Nos. 122 Middlesex, 28-32 Elliott streets, and bulkhead in rear of 32 Elliott street, in three rooms on first floor; liquor to be kept, but not sold, in basement.

By order of the Board of Police,
JOHN J. MULLANEY, Chairman.

CITY OF LOWELL

No. 69A. April 3, 1911.

Notice is hereby given under Chapter 100 of the Revised Laws, that Patrick H. Brosnahan, P. H. Brosnahan, has applied for a license to sell intoxicating liquors, of the first class as Common Victualler, at Nos. 12-14 Cabot street, and bulkhead in passageway leading from Cabot street, in four rooms on first floor and in two rooms on second floor; liquor to be kept, but not sold, in one room on first floor and in cellar.

By order of the Board of Police,
JOHN J. MULLANEY, Chairman.

CITY OF LOWELL

No. 70A. April 3, 1911.

Notice is hereby given under Chapter 100 of the Revised Laws, that Timothy F. Donohoe, Dennis J. Donohue, T. F. Donohoe & Co., have applied for a license to sell intoxicating liquors, of the first class as Common Victuallers, at Nos. 447-449 Central street, 1 Union street, and bulkhead in Union street, in three rooms on first floor; liquor to be kept, but not sold, in cellar.

By order of the Board of Police,
JOHN J. MULLANEY, Chairman.

CITY OF LOWELL

No. 71A. April 3, 1911.

Notice is hereby given under Chapter 100 of the Revised Laws, that George W. Enright, Michel J. Finley, George W. Enright & Co., have applied for a license to sell intoxicating liquors, of the first class as Common Victuallers, at Nos. 121-123 Fayette street, and bulkhead in passageway leading from Fayette street, in three rooms on first floor; liquor to be kept, but not sold, in cellars.

By order of the Board of Police,
JOHN J. MULLANEY, Chairman.

CITY OF LOWELL

No. 72A. April 3, 1911.

Notice is hereby given under Chapter 100 of the Revised Laws, that Edward F. Brady has applied for a license to sell intoxicating liquors, of the first class as Common Victualler, at Nos. 51 Fletcher, 512-514 Worthen streets, and bulkhead on Worthen street, in one room on first floor and one room on second floor; liquor to be kept, but not sold, in cellars.

By order of the Board of Police,
JOHN J. MULLANEY, Chairman.

CITY OF LOWELL

No. 73A. April 3, 1911.

Notice is hereby given under Chapter 100 of the Revised Laws, that James J. Harrington, Mary A. Callahan, J. H. Callahan & Co., have applied for a license to sell intoxicating liquors, of the first class as Common Victuallers, at Nos. 405 Lawrence street, 53-57 Abbott street, and bulkhead on said Abbott street, in four rooms on first floor; liquor to be kept, but not sold, in cellars.

By order of the Board of Police,
JOHN J. MULLANEY, Chairman.

CITY OF LOWELL

No. 74A. April 3, 1911.

Notice is hereby given under Chapter 100 of the Revised Laws, that Michael J. Markham, Ralph A. Cullinan, M. J. Markham & Co., have applied for a license to sell intoxicating liquors, of the first class as Common Victuallers at Nos. 111 Gorham street, 3 Winter street, and bulkhead in rear of 109 Gorham street, in four rooms on first floor; liquor to be kept, but not sold, in cellar.

By order of the Board of Police,
JOHN J. MULLANEY, Chairman.

CITY OF LOWELL

No. 75A. April 3, 1911.

Notice is hereby given under Chapter 100 of the Revised Laws, that J. Edward Gallagher, has applied for a license to sell intoxicating liquors, of the first class as Common Victualler, at Nos. 20 William street, 1 George street, avenue and one unnumbered bulkhead on Depot avenue, in four rooms on first floor; liquor to be kept, but not sold, in cellar.

By order of the Board of Police,
JOHN J. MULLANEY, Chairman.

CITY OF LOWELL

No. 76 A. April 3, 1911.

Notice is hereby given under Chapter 100 of the Revised Laws, that Louis N. Mercier, Clara A. Mercier, Mercier & Co., have applied for a license to sell intoxicating liquors, of the first class as Common Victualler, at Nos. 368-370 Moody street, and one bulkhead on Moody street, in one room on first floor; liquor to be kept, but not sold, in two rooms on first floor and in cellar.

By order of the Board of Police,
JOHN J. MULLANEY, Chairman.

CITY OF LOWELL

No. 77A April 3, 1911.

Notice is hereby given under Chapter 100 of the Revised Laws, that Della T. Brennan, Martin Conway, Brennan & Co., have applied for a license to sell intoxicating liquors, of the first class as Common Victuallers, at Nos. 224 Middlesex street, and bulkhead on Middlesex street in two rooms on first floor; liquor to be kept, but not sold, in cellar.

By order of the Board of Police,
JOHN J. MULLANEY, Chairman.

CITY OF LOWELL

No. 78 Inn. April 3, 1911.

Notice is hereby given under Chapter 100 of the Revised Laws, that Hugh F. Mellen has applied for a license to sell intoxicating liquors, of the first class as Innholder, at Nos. 393-397-401 Middlesex street, and one unnumbered door on Jackson street, in all rooms of so-called St. Charles Hotel and cellars.

By order of the Board of Police,
JOHN J. MULLANEY, Chairman.

CITY OF LOWELL

No. 79A. April 3, 1911.

Notice is hereby given under Chapter 100 of the Revised Laws, that Pierre A. Poissant has applied for a license to sell intoxicating liquors, of the first class as Common Victualler, at Nos. 516 Middlesex street, 4 Howard street, 5 Hayes alley, and bulkhead on Hayes alley, in one room on first floor; liquor to be kept but not sold, in office and kitchen on first floor and in cellar.

By order of the Board of Police,
JOHN J. MULLANEY, Chairman.

CITY OF LOWELL

No. 80A. April 3, 1911.

Notice is hereby given under Chapter 100 of the Revised Laws, that Thomas F. Duffy, Mary F. Duffy, Thomas F. Duffy & Co., have applied for a license to sell intoxicating liquors of the first class as Common Victuallers, at Nos. 19-21 Market street, and bulkhead in rear of said 21 Market street, in one room on first floor, one room on second floor; liquor to be kept, but not sold, in cellar.

By order of the Board of Police,
JOHN J. MULLANEY, Chairman.

CITY OF LOWELL

No. 81A. April 3, 1911.

Notice is hereby given under Chapter 100 of the Revised Laws, that Joseph H. McDonald, Annie M. McDonald, J. H. McDonald & Co., have applied for a license to sell intoxicating liquors, of the first class as Common Victuallers at No. 712 Lakeview avenue and bulkhead in rear of 712 Lakeview avenue, in two rooms on first floor; liquor to be kept, but not sold, in cellar.

By order of the Board of Police,
JOHN J. MULLANEY, Chairman.

CITY OF LOWELL

No. 82 A. April 3, 1911.

Notice is hereby given under Chapter 100 of the Revised Laws, that James F. Scanlan, Margaret Scanlan, Scanlan & Co. have applied for a license to sell intoxicating liquors, of the first class as Common Victuallers, at Nos. 175 Lakeview avenue, 1 Coburn street, and bulkhead in rear of 175 Lakeview avenue, in two rooms on first floor; liquor to be kept, but not sold, in cellar.

By order of the Board of Police,
JOHN J. MULLANEY, Chairman.

CITY OF LOWELL

No. 83A. April 3, 1911.

Notice is hereby given under Chapter 100 of the Revised Laws, that Edward F. Shea, Elizabeth A. Shea, Edward F. Shea & Co. have applied for a license to sell intoxicating liquors, of the first class as Common Victuallers, at Nos. 73 East Merrimack street and one unnumbered door in alley leading from East Merrimack street, in two rooms on first floor; liquor to be kept, but not sold, in cellar.

By order of the Board of Police,
JOHN J. MULLANEY, Chairman.

CITY OF LOWELL

No. 84B April 3, 1911.

Notice is hereby given under Chapter 100 of the Revised Laws, that James J. Dolan has applied for a license to sell intoxicating liquors, of the fourth class as Dealer at Nos. 40-42-44 Concord street and bulkhead on said Concord street, in three rooms on first floor and in cellar.

By order of the Board of Police,
JOHN J. MULLANEY, Chairman.

CITY OF LOWELL

No. 85A. April 3, 1911.

Notice is hereby given under Chapter 100 of the Revised Laws, that Joseph F. Dawson, Mary J. Dawson, J. F. Dawson & Co. have applied for a license to sell intoxicating liquors, of the first class as Common Victuallers, at No. 9 Thorndike street and bulkhead/on Thorndike street in three rooms on first floor; liquor to be kept, but not sold, in cellar.

By order of the Board of Police,
JOHN J. MULLANEY, Chairman.

CITY OF LOWELL

No. 86A. April 3, 1911.

Notice is hereby given under Chapter 100 of the Revised Laws, that Joseph H. Clark, Daniel J. Clark, Joseph H. Clark & Co., have applied for a license to sell intoxicating liquors, of the first class as Common Victuallers, at Nos. 61-63 Salem street and bulkhead on Salem street, in two rooms on first floor; liquor to be kept, but not sold, in office on first floor and in cellar.

By order of the Board of Police,
JOHN J. MULLANEY, Chairman.

CITY OF LOWELL

No. 87 Inn. April 3, 1911.

Notice is hereby given under Chapter 100 of the Revised Laws, that Martin W. Halloran, has applied for a license to sell intoxicating liquors, of the first class, as Innholder, at Nos. 198-200-202-206 Central street, 6 Hurd street, bulkhead on Hurd street and bulkhead on Depot avenue, in all rooms of so-called Arlington Hotel and cellars.

By order of the Board of Police,
JOHN J. MULLANEY, Chairman.

CITY OF LOWELL

No. 88A. April 3, 1911.

Notice is hereby given under Chapter 100 of the Revised Laws, that Pierre Bourgeois, has applied for a license to sell intoxicating liquors, of the first class, as Common Victualler, at No. 369 Moody street and bulkhead on said Moody street, in one room on first floor; liquor to be kept, but not sold, in one room on second floor and in cellar.

By order of the Board of Police,
JOHN J. MULLANEY, Chairman.

CITY OF LOWELL

No. 89A. April 3, 1911.

Notice is hereby given under Chapter 100 of the Revised Laws, that Thomas J. Kennedy, James T. Doyle, T. J. Kennedy & Co., have applied for a license to selling intoxicating liquors, of the first class, as Common Victuallers, at Nos. 312 Bridge street, 7 Lakeview avenue and bulkhead on Lakeview avenue, in one room on first floor; liquor to be kept, but not sold, in cellar.

By order of the Board of Police,
JOHN J. MULLANEY, Chairman.

CITY OF LOWELL

No. 90B. April 3, 1911.

Notice is hereby given under Chapter 100 of the Revised Laws, that Maurice O'Donnell, Alice O'Donnell, O'Donnell & Co., have applied for a license to sell intoxicating liquors, of the fourth class, as Dealers, at No. 233 Dutton street and bulkhead on Dutton street, in one room on first floor and cellar.

By order of the Board of Police,
JOHN J. MULLANEY, Chairman.

CITY OF LOWELL

No. 91A. April 3, 1911.

Notice is hereby given under Chapter 100 of the Revised Laws, that Maurice O'Donnell, Alice O'Donnell, O'Donnell & Co., have applied for a license to sell intoxicating liquors, of the first class, as Common Victuallers, at No. 233 Dutton street and bulkhead on Dutton street, in one room on first floor; liquor to be kept, but not sold, in cellar.

By order of the Board of Police,
JOHN J. MULLANEY, Chairman.

CITY OF LOWELL

No. 92A. April 3, 1911.

Notice is hereby given under Chapter 100 of the Revised Laws, that James J. Kennedy, Annie J. Kennedy, James J. Kennedy & Co., have applied for a license to sell intoxicating liquors, of the first class, as Common Victuallers, at Nos. 212-214 Broadway and bulkhead on Broadway, in three rooms on first floor; liquor to be kept, but not sold, in one room on first floor and in cellar.

By order of the Board of Police,
JOHN J. MULLANEY, Chairman.

CITY OF LOWELL

No. 93B. April 3, 1911.

Notice is hereby given under Chapter 100 of the Revised Laws, that James E. Sullivan has applied for a license to sell intoxicating liquors, of the fourth class as Dealer, at Nos. 401-403 Broadway, in two rooms on first floor and in cellar.

By order of the Board of Police,
JOHN J. MULLANEY, Chairman.

CITY OF LOWELL

No. 94B. April 3, 1911.

Notice is hereby given under Chapter 100 of the Revised Laws, that Thomas E. Lennon, Ella E. Lennon, Thomas E. Lennon & Co., have applied for a license to sell intoxicating liquors, of the fourth class as Dealers, at No. 310 Market street, No. 1 entrance in rear of 310 Market street, in six rooms on first floor and in cellar.

By order of the Board of Police,
JOHN J. MULLANEY, Chairman.

CITY OF LOWELL

No. 95A. April 3, 1911.

Notice is hereby given under Chapter 100 of the Revised Laws, that Thomas E. Lennon, Ella E. Lennon, Thomas E. Lennon & Co., have applied for a license to sell intoxicating liquors, of the first class as Common Victuallers, at No. 302 Market street, and one bulkhead in front of 302 Market street, in three rooms on first floor; liquor to be kept, but not sold, in cellar.

By order of the Board of Police,
JOHN J. MULLANEY, Chairman.

CITY OF LOWELL

No. 96B. April 3, 1911.

Notice is hereby given under Chapter 100 of the Revised Laws, that Michael N. Walsh, Mary A. Walsh, Walsh & Co., have applied for a license to sell intoxicating liquors, of the fourth class as Dealers, at No. 44 Crosby street, and bulkhead in rear of 44 Crosby street, in one room on first floor and in cellar.

By order of the Board of Police,
JOHN J. MULLANEY, Chairman.

CITY OF LOWELL

No. 97A. April 3, 1911.

Notice is hereby given under Chapter 100 of the Revised Laws, that Daniel J. Gannon, Norah V. Gannon, Daniel J. Gannon & Co., have applied for a license to sell intoxicating liquors, of the first class as Common Victuallers, at Nos. 502 Suffolk street, 291 Moody street, and bulkhead on Moody street, in one room on first floor; liquor to be kept, but not sold, in cellar.

By order of the Board of Police,
JOHN J. MULLANEY, Chairman.

CITY OF LOWELL

No. 98 Inn. April 3, 1911.

Notice is hereby given under Chapter 100 of the Revised Laws, that Henry W. Garrity, Theresa A. Garrity, Garrity & Co., have applied for a license to sell intoxicating liquors, of the first class as Innholder, at Nos. 286-288-292-294 Central street, 6-8-10 Church street, and bulkhead off Green street, in all rooms of so-called Old Washington Tavern and cellars.

By order of the Board of Police,
JOHN J. MULLANEY, Chairman.

CITY OF LOWELL

No. 99B. April 3, 1911.

Notice is hereby given under Chapter 100 of the Revised Laws, that Charles L. Marren, Frank H. Marren, C. L. Marren & Co., have applied for a license to sell intoxicating liquors, of the fourth class as Dealers, at Nos. 143-143½-147 Gorham street, and bulkhead in passageway leading from Gorham street, in seven rooms on first floor and in cellar.

By order of the Board of Police,
JOHN J. MULLANEY, Chairman.

CITY OF LOWELL

No. 100A. April 3, 1911.

Notice is hereby given under Chapter 100 of the Revised Laws, that Charles L. Marren, Frank H. Marren, C. L. Marren & Co., have applied for a license to sell intoxicating liquors, of the first class as Common Victuallers, at Nos. 143-143½-147 Gorham street, and bulkhead in passageway leading from Gorham street, in four rooms on first floor; liquor to be kept, but not sold, in three rooms on first floor and in cellar.

By order of the Board of Police,
JOHN J. MULLANEY, Chairman.

CITY OF LOWELL

No. 101A. April 3, 1911.

Notice is hereby given under Chapter 100 of the Revised Laws, that Andrew F. Roach, Peter Roach, A. F. Roach & Co., have applied for a license to sell intoxicating liquors, of the first class as Common Victuallers, at Nos. 56 Bridge street, 105-109 French street, and bulkhead in rear of 56 Bridge street, in three rooms on first floor; liquor to be kept, but not sold, in cellar.

By order of the Board of Police,
JOHN J. MULLANEY, Chairman.

CITY OF LOWELL

No. 102B. April 3, 1911.

Notice is hereby given under Chapter 100 of the Revised Laws, that Hormidas Gervais, Victoria Gervais, Gervais & Co., have applied for a license to sell intoxicating liquors, of the fourth class as Dealers, at No. 26 Tremont street, and bulkhead on Tremont street, in two rooms on first floor and in cellar.

By order of the Board of Police,
JOHN J. MULLANEY, Chairman.

CITY OF LOWELL

No. 103A. April 3, 1911.

Notice is hereby given under Chapter 100 of the Revised Laws, that John J. Brady, Patrick Brady, John J. Brady & Co., have applied for a license to sell intoxicating liquors, of the first class as Common Victuallers, at Nos. 378-382 Broadway, 50 Willie street, and bulkhead between 378-382 Broadway, in two rooms on first floor; liquor to be kept, but not sold, in cellar.

By order of the Board of Police,
JOHN J. MULLANEY, Chairman.

CITY OF LOWELL

No. 104A. April 3, 1911.

Notice is hereby given under Chapter 100 of the Revised Laws, that Patrick Kelley, Edward J. Commerford, P. Kelley & Co., have applied for a license to sell intoxicating liquors, of the first class as Common Victuallers, at No. 27 Davidson street, and bulkhead in rear of 27 Davidson street, in one room on first floor; liquor to be kept, but not sold, in one room on first floor and in cellar.

By order of the Board of Police,
JOHN J. MULLANEY, Chairman.

CITY OF LOWELL

No. 105B. April 3, 1911.

Notice is hereby given under Chapter 100 of the Revised Laws, that Andrew F. Roach, Peter Roach, A. F. Roach & Co., have applied for a license to sell intoxicating liquors, of the fourth class as Dealers, at No. 48 Bridge street and unnumbered door in rear of said 48 Bridge street, in two rooms on first floor and cellar.

By order of the Board of Police,
JOHN J. MULLANEY, Chairman.

CITY OF LOWELL

No. 106A. April 3, 1911.

Notice is hereby given under Chapter 100 of the Revised Laws, that Thomas H. Boyle, John J. Regan, T. H. Boyle & Co., have applied for a license to sell intoxicating liquors, of the first class as Common Victuallers, at No. 27 Merrimack street, and bulkhead in rear numbered 45 Pollard avenue, in three rooms on first floor, one room in basement; liquor to be kept, but not sold, in cellar.

By order of the Board of Police,
JOHN J. MULLANEY, Chairman.

CITY OF LOWELL

No. 107B. April 3, 1911.

Notice is hereby given under Chapter 100 of the Revised Laws, that William W. Murphy, Mary A. Murphy, W. W. Murphy & Co., have applied for a license to sell intoxicating liquors, of the fourth class as Dealers, at No. 290 Middlesex street and bulkhead on Middlesex street, in three rooms on first floor and in cellar.

By order of the Board of Police,
JOHN J. MULLANEY, Chairman.

CITY OF LOWELL

No. 108 A. April 3, 1911.

Notice is hereby given under Chapter 100 of the Revised Laws, that John J. Murphy, Bertha Murphy, J. J. Murphy & Co., have applied for a license to sell intoxicating liquors, of the first class as Common Victuallers, at Nos. 493-497 Lawrence street, 7-11 Swift street, and bulkhead on Lawrence street, in three rooms on first floor; liquor to be kept, but not sold, in cellar.

By order of the Board of Police,
JOHN J. MULLANEY, Chairman.

CITY OF LOWELL

No. 109A April 3, 1911.

Notice is hereby given under Chapter 100 of the Revised Laws, that Edward Murphy, Florence J. Murphy, Edward Murphy & Co., have applied for a license to sell intoxicating liquors, of the first class as Common Victuallers, at Nos. 331 Broadway, 314-316 Fletcher street, and bulkhead in passageway leading from Broadway in three rooms on first floor; liquor to be kept, but not sold, in cellar.

By order of the Board of Police,
JOHN J. MULLANEY, Chairman.

CITY OF LOWELL

No. 110A. April 3, 1911.

Notice is hereby given under Chapter 100 of the Revised Laws, that Frank Barnard, has applied for a license to sell intoxicating liquors, of the first class as Common Victualler, at No. 525 Merrimack street, and bulkhead in rear of said 525 Merrimack street, in two rooms on first floor; liquor to be kept, but not sold, in one room on first floor and in cellar.

By order of the Board of Police,
JOHN J. MULLANEY, Chairman.

CITY OF LOWELL

No. 111A. April 3, 1911.

Notice is hereby given under Chapter 100 of the Revised Laws, that Andrew J. Donohoe, has applied for a license to sell intoxicating liquors, of the first class as Common Victualler, at Nos. 473-477 Gorham street, 5 South Highland street, and bulkhead in rear of 477 Gorham street, in four rooms on first floor; liquor to be kept, but not sold, in cellar.

By order of the Board of Police,
JOHN J. MULLANEY, Chairman.

CITY OF LOWELL

No. 112A. April 3, 1911.

Notice is hereby given under Chapter 100 of the Revised Laws, that William W. Murphy, Mary A. Murphy, W. W. Murphy & Co. have applied for a license to sell intoxicating liquors, of the first class as Common Victuallers, at No. 286 Middlesex street and bulkhead on Middlesex street in three rooms on first floor; liquor to be kept, but not sold in cellar.

By order of the Board of Police,
JOHN J. MULLANEY, Chairman.

CITY OF LOWELL

No. 113B April 3, 1911.

Notice is hereby given under Chapter 100 of the Revised Laws, that Thomas F. Kelley, Thomas J. Flynn, T. F. Kelley & Co., have applied for a license to sell intoxicating liquors, of the fourth class as Dealers, at Nos. 19-25 Davidson street, in two rooms on first floor and in two cellars.

By order of the Board of Police,
JOHN J. MULLANEY, Chairman.

CITY OF LOWELL

No. 114A. April 3, 1911.

Notice is hereby given under Chapter 100 of the Revised Laws, that George Couzoules, has applied for a license to sell intoxicating liquors, of the first Class as Common Victualler at Nos. 511-515 Market street, and bulkhead in rear of said 511 Market street, in three rooms on first floor; liquor to be kept, but not sold, in one room on first floor and in cellar.

By order of the Board of Police,
JOHN J. MULLANEY, Chairman.

CITY OF LOWELL

No. 115B. April 3, 1911.

Notice is hereby given under Chapter 100 of the Revised Laws, that William P. Morrissey, George W. F. Carey, Straight Whiskey Warehouse Company, have applied for a license to sell intoxicating liquors, of the fourth class as Dealers, at Nos. 9-11 Middlesex street, 30 Moulton avenue and bulkhead on Moulton avenue, in one room on first floor, in two rooms on second floor, in two rooms on third floor, in two rooms on fourth floor and in cellar.

By order of the Board of Police,
JOHN J. MULLANEY, Chairman.

CITY OF LOWELL

No. 116A. April 3, 1911.

Notice is hereby given under Chapter 100 of the Revised Laws, that Hormidas Gervais, Victoria Gervais, Gervais & Co., have applied for a license to sell intoxicating liquors, of the first class as Common Victuallers, at No. 36 Tremont street and bulkhead on Tremont street, in two rooms on first floor; liquor to be kept, but not sold, in cellar.

By order of the Board of Police,
JOHN J. MULLANEY, Chairman.

CITY OF LOWELL

No. 117A. April 3, 1911.

Notice is hereby given under Chapter 100 of the Revised Laws, that Martin D. Sullivan, Mary Sullivan, Martin D. Sullivan & Co., have applied for a license to sell intoxicating liquors, of the first class, as Common Victuallers, at Nos. 396 Broadway, 63½-65 Willie street and bulkhead in rear of 396 Broadway, in four rooms on first floor; liquor to be kept, but not sold, in cellar.

By order of the Board of Police,
JOHN J. MULLANEY, Chairman.

CITY OF LOWELL

No. 118B. April 3, 1911.

Notice is hereby given under Chapter 100 of the Revised Laws, that Frederick J. Timmons, has applied for a license to sell intoxicating liquors, of the fourth class, as Dealer, at Nos. 590-592 Middlesex street and bulkhead in West Court, in five rooms on first floor and in cellar.

By order of the Board of Police,
JOHN J. MULLANEY, Chairman.

CITY OF LOWELL

No. 119B. April 3, 1911.

Notice is hereby given under Chapter 100 of the Revised Laws, that Centreville Wine Co., Wilfrid Cordeau, president, has applied for a license to sell intoxicating liquors, of the fourth class as Retail Dealer, at Nos. 7-11 Aiken avenue and bulkhead on Aiken avenue, in two rooms on first floor and in cellar.

By order of the Board of Police,
JOHN J. MULLANEY, Chairman.

CITY OF LOWELL

No. 120A. April 3, 1911.

Notice is hereby given under Chapter 100 of the Revised Laws, that Anthony Walsh, has applied for a license to sell intoxicating liquors, of the first class, as Common Victualler, at Nos. 737 Lakeview avenue, 5 Aiken avenue and bulkhead in rear of 737 Lakeview avenue, in three rooms on first floor; liquor to be kept, but not sold, in cellar.

By order of the Board of Police,
JOHN J. MULLANEY, Chairman.

HIS NECK BROKEN

Chauffeur Was Driving Machine at a Mad Pace

DAYTONA, Fla., April 3.—Rushing along the road between Port Orange and Daytona at daybreak yesterday morning, in a 90-horsepower automobile owned by P. A. Warner of New York, at a speed of 70 miles an hour, Felix Faust, the chauffeur, was instantly killed; Bessie McDonald of Boston so seriously injured that she can live but a few hours; Gertrude Pfeiffer, also of Boston, internally injured and will probably die; Emma Laird, seriously hurt; and Billy Thompson of New York and Clyde Spring of Daytona were slightly injured.

Mr. Warner, who has been a winter guest at hotel Clarendon, left for his home Friday, instructing Faust to ship his car yesterday.

Late Saturday night Faust invited five friends to take a farewell joy ride and was returning when one of the girls protested at the high speed. Faust immediately increased the speed and the car, becoming unmanageable, jumped the road and scratched a huge palmetto tree, tearing off the steering post, breaking Faust's neck and crushing his skull.

The monster car plowed on through the mud to the wheel hubs for another 100 feet and struck a second tree, throwing the other five occupants in every direction.

The car then caught fire, presumably from the lamps, and was consumed.

The McDonald woman suffered a broken jaw, broken shoulder and concussion of the brain.

The accident occurred on a lonely road, and the unconscious men and women lay for 30 minutes until a party of negroes returning from a camp meeting saw the flames from the car. Help was secured and the injured taken to the hospital.

Officials who investigated the accident found a quart of orange wine in the wreckage.

Miss Bessie McDonald has no known relatives, but was to have been married next month, it is said, to an officer on one of the steamships running out of Savannah.

BIG SNOWSTORM

Chicago Gets Another Taste of Winter

CHICAGO, April 3.—Chicago and the Great Lakes region, which had bidden winter an effusive farewell several days ago and packed its furs in mothballs, received a terrific shock yesterday morning when it awoke to find five inches of snow over everything and a mild sort of blizzard still piling up "the beautiful."

The snow was of the heavy, wet variety, which broke down telegraph and telephone wires, clogged railroad tracks and switch yards and sent the poor scurrying to the charitable societies.

In the country districts it was reported the snow fell to the depth of seven inches and that all transportation was badly hampered. Farmers rejoice over the belated blizzard, as it will be of great benefit to the wheat and other crops.

In the fruit districts, however, it is feared that this and other storms have done vast damage to the buds which were lured out by the unusually warm weather of a month ago.

Election managers immediately took stock of the storm, as heavy going usually means a reduced republican vote. Democrats last night say if the snow remains until Tuesday it will cut 10,000 off the republican vote, as that many "aristocrats" will hesitate to get their feet damp in order to exercise their franchise.

Of the telegraph companies, the Western Union said the storm did no appreciable damage to its wires, but the Postal company lost many wires between Chicago and the Mississippi river.

In the city the unusual snowfall means employment for thousands of men for at least two days. It also spells misery for other thousands, sick, helpless and unable to work.

APRIL FOOL JOKE

Black Hand Letter Only a Hoax

BEVERLY, April 3.—The Beverly police, after lying in wait until midnight last night for the Black Handers who threatened the life of Guiseppe Palanzi of 360 Rantoul street, concluded that both Palanzi and themselves had been the victims of an April fool hoax.

Yesterday Palanzi received a letter demanding that he place $500 beneath a stone at the corner of Park and Creek streets.

Palanzi was in hysterical condition yesterday and required the attendance of two physicians. He became convinced last night after the failure of the men to appear that he was the victim of an April fool joke.

SUPERVISOR HOLLAND DEAD

LOS ANGELES, Cal., April 3.—Millard Holland, for 14 years supervisor of the United States Indian reservations for the Pacific coast, is dead. Mr. Holland resigned from the service a year ago because of heart trouble. He was 54 years old.

MRS. C. T. YERKES

Died in Her New York Home

NEW YORK, April 3.—Mrs. Mary Adelaide Yerkes, the widow of Charles T. Yerkes, the millionaire traction magnate, died last night of dropsy at her home, 871 Madison avenue.

Mrs. Yerkes rallied a little during the day giving her three sisters, who were at the bedside some slight hope of her recovery. But last evening she began to sink and passed away peacefully at 9.40 o'clock.

With her when she died were her sisters, Mrs. Stockton of this city and Mrs. Harry Sanderson and Mrs. Charles Simms of Philadelphia.

Mrs. Yerkes had been confined to her bed for more than five weeks. She became ill with the grippe last November. This was followed with a dropsical affliction, to which was added the complication of heart trouble. Mrs. Stockton and Mrs. Yerkes' former secretary, William Lauer, have been almost constantly in attendance upon the stricken woman during her last illness.

Mrs. Yerkes was worth about $3,000,000, it is estimated, and it is supposed that her sisters will get the bulk of her estate.

Mrs. Yerkes was Mary Adelaide Moore of Philadelphia. She was the second wife of Mr. Yerkes.

Two months after his death she married Wilson Mizner of California, who was 23 years her junior.

BITTEN BY CAT

Two Leominster Women Were Attacked

LEOMINSTER, April 3.—A pet cat belonging to Mrs. Eben D. Cousins of 20 Winter street, enraged through mother love, turned itself into a small tiger yesterday afternoon, when with teeth and claws it bit and scratched Mrs. Cousins and then attacked Mrs. Cousins' mother, who tried to pull it from her daughter's head.

After a savage attack on the two women it was chased through the streets by Patrolman Michael T. Conlin, who cornered the cat in a barn and despatched it with a bullet.

Mrs. Cousins and her aged mother are nursing a collection of deep scratches, and Mrs. Cousins' scalp bears numerous cuts from the teeth and claws of the maddened animal.

as will equal 8 per cent per year of the

LOSS IS $3500

Building in Fitchburg Badly Damaged

FITCHBURG, April 3.—A fire that broke out in the Stiles block at 355 Main street late yesterday afternoon did considerable damage to the building and contents before it was extinguished. The fire may have started from spontaneous combustion.

When discovered, volumes of smoke were pouring out of the windows on the second floor. An alarm was sent in from box 15, and although water was on the flames within a short time, the blaze spread with great rapidity through the upper part of the bulding. The fire broke out in a storeroom filled with old paper and boxes. The fire worked through the partitions to the third floor and also beneath the second floor.

The first floor was occupied by the Fitchburg hardware company. The second floor was occupied by attorney A. L. Goodfellow, Dr. A. P. Mason and Dr. Samuel G. Spooner and a studio. The stock of the hardware company and the furniture and books in the offices of the second floor were damaged considerably by smoke and water.

The damage to the building is estimated at $1000. The damage to the stock, furniture and books in the stores and offices is estimated at $2500. The loss is partly covered by insurance.

Cemo 5¢ CIGAR

You try one!

CLEVELAND YOUNGSTERS WHO HAVE PITCHED NO HIT GAMES

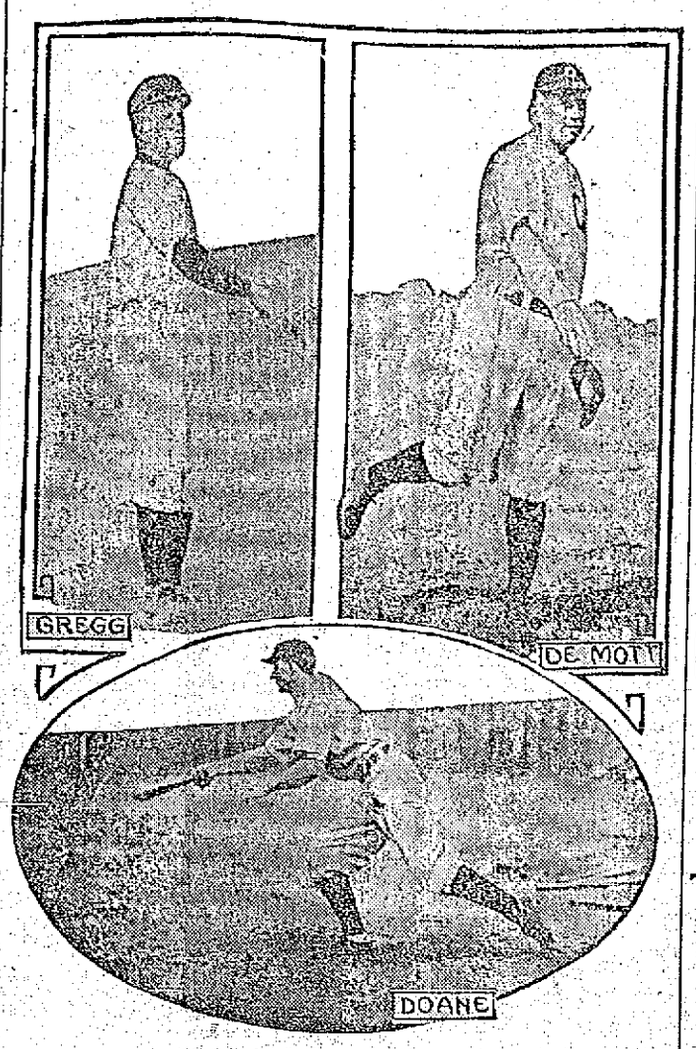

CLEVELAND, April 3.—The Cleveland club has on its payroll this year three young pitchers who can boast of the unique distinction of pitching no hit games during the season of 1910. The trio are De Mott, Walter Doane and Yean Gregg. Since De Mott came to the Naps direct from college, having no minor league experience, his performance was made against a college team. Pitching for Lafayette college on May 11, De Mott shut out the strong University of New York team without a bingle. Walter Doane, who was loaned to Roanoke in the middle of the season by the Cleveland club, broke into the limelight shortly after his arrival by working a no hit game on Aug. 19 against the Petersburg club, winning 5 to 0. Only twenty-eight men faced Doane in this game, an error by one of his teammates preventing him from equalling Cy Young's record of not allowing a man to reach first in a nine inning game. On Sept. 2 Yean Gregg, who looks like a Nap fixture, turned the trick. Gregg, who had been startling the Coast league fans all season by his many remarkable feats, capped the climax when he shut out the strong Los Angeles team without a hit, winning his game 3 to 0. Addie Joss pitched a no hit game against Chicago last year, which gives the Naps a quartet of pitchers who turned the difficult feat during the same season, all in entirely different classes.

MINOR LEAGUE

New Haven Team in the Lead

The New York, New Haven & Hartford team still retains its hold on first position in the Minor league series with the Iroquois second and Ramblers in third place. The Willows and El Toros are fighting it out for the bottom rung of the ladder.

Fielding of the Iroquois and Keyes of the Ramblers are in first and second places respectively in the individual standing.

The standing:

	Won	Lost	P'Tl
N. Y., N. H. & H.	25	8	15,544
Iroquois	23	10	15,487
Ramblers	22	11	15,540
Cuckoos	19	11	13,961
Rocklands	18	15	15,242
J. P. S.	18	17	14,517
L. E. L.	12	18	13,288
Willows	11	22	14,509
El Toros	11	22	14,201

Bridge Street Bowlaway

The Centralvilles have a big lead over the other teams in the Bridge Street Bowlaway league. The Perrin Pets are second and the Sunkist Lemons and Buffetts are tied for third place. Fielding leads the individual list.

The standings:

	Won	Lost	P'Tl
Centralvilles	23	5	9321
Perrin Pets	14	14	9219
Sunkist Lemons	13	15	9224
Buffetts	13	15	9179
Merrimacks	11	17	9047
Groves	10	18	9078

East Merrimack St. League

The contest for supremacy in the East Merrimack Street league is waxing warm. The Hustlers are at the top of the list, the Jolly Five, a close second, and the Brownies, are pushing the Jolly Five rather hard. Les Miserables are at the bottom of the list. Coleman of the Hustlers is high man.

The standings:

	Won	Lost	P. C.
Hustlers	24	12	66.6
Jolly Five	21	15	58.3
Brownies	20	16	55.5
Les Miserables	14	22	38.8

WOMEN ESCAPED

WERE DRIVEN OUT OF A BURNING HOUSE

FRANKLIN, N. H., April 3—The cottage house at Lawndale occupied by Walter Bohonan was destroyed by fire about 2 o'clock yesterday morning. Mr. Bohonan was in Bristol. His mother, Mrs. S. F. Bohonan, who lives near, was staying with his wife.

A lighted lamp in their upstairs bed room exploded and the noise awaken them. The bed was blazing and they had barely time to escape in their nightclothes. Two other occupants of the house sleeping downstairs got out safely.

Nothing was saved. An alarm was rung in, but the place is two miles from the compact part of the city and was doomed before the firemen arrived. E. S. Davis owned the house.

DINING TABLE, eight feet in length and six chairs for sale. This set will be sacrificed for $7 if taken at once. Call evenings, 43 Brookside st., off Varnum ave.

HANGED HIMSELF

QUINCY MAN FOUND DEAD IN HIS HOME

QUINCY, April 3.—The dead body of William H. H. Willett, 70, was found hanging by a rope from a rafter in the barn adjoining his house at 292 Franklin street, South Quincy, yesterday morning, by his son-in-law, George Bexheimer.

The old man had been in ill health and despondent since the death of his wife a year ago, and this is believed to have been the cause of his taking his life. He was for many years a letter carrier attached to the Quincy postoffice division and was a member of the local post, G. A. R.

BEFORE TAKING.

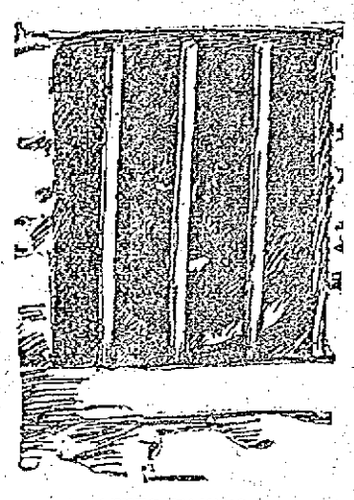

AFTER TAKING.

EXTRA SESSION

Congress Will be Called to Order on Wednesday

The Democrats Have 228 Members in the House—The Senate Will Stand 50 Republicans and 42 Democrats—Many Striking Figures Will be Missed From the Senate

WASHINGTON, April 3.—The interesting exhibition of a democratic house and a republican senate meeting to consider a Taft administrative measure directs unusual attention to the convention of those bodies here on Wednesday.

The political complexions of the two branches of congress will be as follows:

House: Democrats 228, republicans 160, socialist 1, vacancies, the ninth Iowa and second Pennsylvania.

Senate: Republicans 50, democrats 41, vacancy 1, from Colorado.

The roll calls in the two branches will show some remarkable changes from the last session. In the house the democrats will show a gain of 54 members and the republicans a loss of 55, the socialist member, Victor Berger, Milwaukee, accounting for the difference in the equation.

By reason of the change resulting from the election last November now faces will be seen not only in the membership of the house but in the whole organization. Republican employes in great number will go out and their places will be filled by democrats. Choice rooms in the capitol and in the house office building, long controlled by the republicans, will be surrendered to the representatives of the party which is to gather up the house reins.

Instead of the 59 republicans who occupied seats in the senate on March 4 there will be only 52. The ranks of the minority will be increased from 32 to 41 and to 42 when the vacancy in Colorado is filled. There was one vacancy in the last session, caused by the death of the late Senator Hughes of Colorado.

More notable even than the large number of new faces in the senate and house will be the absence of so many veteran legislators. The speaker's marble rostrum will not resound with the vigorous whacks of the Cannon gavel for Mr. Cannon will appear in the ranks of the minority.

Veterans of many legislative struggles will be missed on the house floor. Chief among those whose absence will loom large will be Tawney of Minnesota, Boutelle of Illinois, Scott of Kansas, McKinley of California, Bennett, Fish, Parsons and Cocks of New York; Hull and Smith of Iowa; Denby of Michigan, and Kneifer of Ohio. Four members, Hitchcock of Nebraska, Poindexter of Washington, Gronna of North Dakota, and Townsend of Michigan, have been elevated to the senate.

No longer will the senate roll call open with the familiar name of Aldrich, the Rhode Island leader having voluntarily renounced another term to devote himself to leisure and the study of monetary reform. He will be succeeded by Henry F. Lippitt.

Many other striking figures will be missed from the senate floor, notably Hale of Maine, succeeded by Charles F. Johnson, Beveridge of Indiana, who was vanquished by John W. Kern, Kean of New Jersey, in whose place will be J. F. Martin, Warner of Missouri, replaced by James A. Reed; Dick of Ohio, replaced by Atlee Pomerene, and Carter of Montana, succeeded by Henry Myers. All of these changes represent democratic gains except in the case of Rhode Island. The other senate changes will be Frazier of Tennessee, succeeded by Luke Lea, the youngest of all the senators, Money of Mississippi, whose place will be filled by John Sharp Williams, Flint of California, whose toga will grace the shoulders of John D. Works, Bulkeley of Connecticut, who gave way to G. P. McLean, former governor of his state; Burrows of Michigan, whose mantle is to be worn by former Representative Townsend Burkett of Nebraska, succeeded by former Rep. Hitchcock, Scott and Elkins of West Virginia, the former to be succeeded by W. E. Chilton while C. W. Watson already had taken the place of Sen. Elkins, and Piles of Washington who has been succeeded by Rep. Poindexter.

NEW SENATOR FROM N. Y. AND MAN WHO GAVE HIM START

NEW YORK, April 3.—Former Supreme Court Justice James A. O'Gorman, the newly elected senator from New York, to succeed, Chauncey M. Depew, has had a long career as a jurist. He was given his political start by Richard Croker, the former leader of Tammany Hall. Senator O'Gorman has declared in favor of Canadian reciprocity, the parcels post and a general downward revision of the tariff. He received the support of the entire democratic party representation in the legislature.

MOB OF NEGROES

Shot up a Delaware Town

LAUREL, Del., April 3.—About 10 o'clock Saturday night a mob of armed negroes swooped down upon a crowd of spectators in the main thoroughfare of the town and fired a volley of bullets and buckshot into the crowd. Orom Stockley, 18 years old, son of a farmer, was shot through the head. He died in a hospital yesterday.

George Hudson, a white man, of Bethel, was shot in the leg, necessitating amputation, and John Thompson, a white barber, was shot in both legs while shaving a patron. Other white men received minor injuries. Several negroes were injured, but they cannot be found.

Officers were unable to cope with the mob and there was a fierce struggle between the two races until 3 o'clock yesterday morning.

Yesterday, when it was learned that young Stockley was dead, a number of white men armed themselves, and with Chief of Police Ellis and other officers, raided a house in the colored section, said to be the headquarters of the negro rioters. The men, alleged to be the ring leaders, were arrested and lodged in jail.

Earl Richards, a 15-year-old white boy, stole his father's revolver and captured George Wright, a negro, for whom the authorities have been looking for a year on a charge of murdering a white boy.

7-20-4 U.R.G. SULLIVAN'S

10c Cigar

Largest selling brand of 10c cigars in the world. ENOUGH SAID—Factory, Manchester, New Hampshire.

Bright, Sears & Co.

BANKERS AND BROKERS

Wyman's Exchange

SECOND FLOOR

CHURCH BURNED

After Pastor Preached First Sermon

NEW BRAINTREE, April 3.—The historic Congregational church here was destroyed by fire late yesterday afternoon, a few hours after Rev. William France, the new pastor, had preached his first sermon there. The loss is estimated at $15,000. Only an organ and piano kept in the vestry were saved. The fire was discovered burning briskly about the belfry at 5 o'clock. It is thought to have started from an overheated stove.

The townspeople did their best to save the building, but as the town is without fire apparatus the work of the volunteers was fruitless. Aid was sent from North Brookfield, but the fire was beyond control when the apparatus reached here.

Rev. Mr. France came here only a few days ago from Tewksbury and officiated at yesterday morning's service. No one had been in the church since noon. The church was built 100 years ago. The old meeting house was remodeled in 1846, and the vestry in the lower part of the building, as a result of the changes made at that time, had since been used as the town hall. It was the only public building in the town, except a small school house.

When it burned yesterday, the town clock and an ancient bell dropped into the flames from the steeple when their fastenings were consumed by the flames.

The loss is partly covered by insurance and a new church will be built on the site.

THE NEW CABINET

Organized by Canalejas Gazetted Today

MADRID, April 3.—The Canalejas ministry as reorganized was gazetted today. The changes were dictated by the premier, who was given free reign by King Alfonso as a condition on which he withdrew his resignation of Saturday. The ministers announced are:

Premier—Jose Canalejas Mendes.

Minister of foreign affairs—Garcia Prieto.

Minister of the interior—Ruiz Valarino.

Minister of war—General De Luque.

Minister of marine—Senor Pidiel.

Minister of justice—Senor Barroso.

Minister of public works—Senor Gazzet.

Minister of public instruction—Senor Gimeno.

Prieto and Gazzet retain their portfolios. Valarino, who was minister of justice, becomes minister of the interior and is succeeded in his former post by Senor Barroso, who was at the head of the ministry of public instruction in the Moret cabinet but is new in the Canalejas ministry, as the others are.

General De Luque held the portfolio of war in the Moret cabinet.

MASS MEETING

TO PROTEST AGAINST TREATMENT OF JEWS

BOSTON, April 3—To protest against the treatment of Jews in Russia, a mass meeting is to be held at 2 p. m. Sunday, April 8th, in Temple Adath Israel. The meeting has been called by the Boston council of Jewish women and will be presided over by President Emeritus Charles W. Eliot of Harvard.

CARD OF THANKS

We, the undersigned, take this means of expressing our sincere thanks to our many neighbors, relatives and friends who by their many acts of kindness during the sickness, and the words of consolation extended and beautiful floral offerings sent at the death of our beloved husband and brother, Harry L. Timmons aided in comforting us. To each and all we are especially grateful.

Signed

Mrs. Harry L. Tommons,
James Timmons,
Fred J. Timmons.

OUTLOOK FOR THE TWO BIG LEAGUE PENNANT RACES

MANAGER OF THE WORLD'S CHAMPIONS AND SOME OF HIS GREAT DIAMOND WARRIORS.

By TOMMY CLARK.

DOPE on the pennant winners in the two big baseball leagues is now being peddled out with green trading stamps to any one who will take time to listen. Every bug in the country has tabooed politics, the Canadian reciprocity agreement and the Mexican comic opera war to discuss the qualifications of the minor league recruits and what chances the veterans have to "come back" this season. He will assure you that his selections have the elusive gonfalon nailed to the flagstaff in the home park.

Financiers, brokers, doctors and men of all trades and professions are mingling the names of Matty, Brown, Cobb, Wagner, Lajoie and Bender and other celebrities in business discussions. The youth of the country is staying up nights figuring out the number of "grandmothers" and other near relatives that can be sacrificed during the coming season before the boss gets wise. All because the baseball season is at hand.

While pennants are won at this time of the year, many experts in different cities are practically asserting that their major league representatives are likely to land the championship honors.

In New York there is a spirit of confidence that both major league teams—the Giants and Highlanders—will be right up at the top when all returns are in. Supporters of the chesty Chicago Cubs think they will be able to come back and annex their fifth championship in six years, while in Detroit the bugs have a hunch that Hugh Jennings and the Tigers will claw the other teams to pieces and bring home another flag. Philadelphia fans are so confident that the Athletics will repeat that they are thinking of ordering the pennant now. Pittsburgers feel certain that Fred Clarke's Buccaneers will surely be there at the finish.

Casting aside local prejudice and getting down to real dope, we find that in the National league the fight for the much coveted flag will be a four cornered affair and the scrap in the American league a parade for one team with a grand fight for second position.

In many quarters the Giants at present are the favorites for the National league banner, for the team came strong at the finish of the 1910 campaign and played a good article of ball. Should anything happen to Mathewson, however, the experts who are now picking New York to finish at the top would immediately select third place as the team's probable position in the race at the wind up.

The reason the Giants are picked as the strongest competitors for the flag are these:

The club has a great manager in John McGraw, who always insists that he be the sole boss of the athletes and invariably sees to it that the players are satisfied with their salaries.

The club has one of the greatest pitchers in the country in Mathewson, one of the fastest and craftiest base runners in Devore, one of the best hitting backstops in Myers, one of the best fighting type of ball tossers in Captain Doyle and a whole raft of good seasoned material and lots of promising youngsters.

The Giants undoubtedly can hit, and if their pitchers do what is expected of them and get better support than they got last year it will be a hard matter for the Cubs and the Pirates to keep up to the whirlwind pace that will be set by McGraw's men.

The Chicago Cubs cannot be tagged as "has-beens" simply because in the world's series last fall they fell before crafty Connie Mack's better trained and better behaved White Elephants. The P. L.'s charges ought always to be feared and often have shown remarkable recuperative abilities. Chance's men, thinking more about gold cuff buttons than sox (of the white kind), were decisively trimmed in the world's series of 1906. They came back next year and set a record in victories for the National league. Apparently down and out in September, 1908, the Chicagoans nevertheless fought on and through a blunder had a chance to play off the tie game of Sept. 23. On hostile territory, surrounded by few friends, they won the game that gave them another championship.

In 1909, without Kling, the club finished second in the National league pennant pursuit, and with Johnny last season they won the championship. As in 1906, the peerless leader's employees won the highest honors of the baseball world before the series was played, the consequence being that they got a trimming that removed much of their chestiness and probably will do them a world of good. Were the Cubs. They fourflushed along last season with a set of pitchers who did not do nearly as good work as in former years, but after July 4 the team was able to take things easily.

The Pirates have a good chance of being right in the thick of the scrap for the pennant. Last season there was discord in the ranks of the Buccaneers. Wagner and Miller did not play up to their 1909 form, and Pitcher Camnitz, according to accounts, looked more than once on the wine when it was red. Fred Clarke is an able leader, Wagner and Miller are in great shape to win back their departed laurels, and Camnitz has promised to climb on the water wagon.

Brooklyn is the dark horse of the race this season. Bill Dahlen has one of the best teams that has represented the City of Churches in years. A ragged infield kept the team down in 1910, but it has been strengthened and will make things very warm for the other clubs. Philadelphia will make a better showing than last season. Manager Dooin made some trades that greatly benefited the club. Roger Bresnahan and his band of St. Louis diamond warriors will stir up things also. The Cardinals have one of the best infields in the league and a strong catching department and a fair outfield. The only weak place is the twirling staff. Bresnahan has landed some promising talent since last season which may help out. Boston is the one best bet to land last in any man's league. The club will be lucky to win as many games as the St. Louis Browns did last year. Tenny has a few pitchers, and that's all.

The most improved team on paper is the Cincinnati Reds. Clarke Griffith put through several good trades last season which will bolster up the team and make it formidable this season. The outfield is the best in either league. The catching department is strong, and the only weak spot in the infield is at shortstop. It is the best base running and most dangerous hitting club in the game.

American League.

In the American league it will be a hard thing to keep the Athletics from repeating. Connie Mack bosses a great pitching staff. He has Bender, Coombs, Russell, the high priced southpaw; Plank, Morgan, Krause and several promising youngsters.

Three-fourths of Mack's infield is of the kid variety, and if Harry Davis is unable to play first base to his manager's satisfaction Ben Houser will be able to jump up and replace the popular field leader of the Athletics. There is nothing the matter with the Philadelphia suburbanites, though Hartsel and Murphy are aging. The Athletics are the first choice for the American league flag.

Trying to pick places for the other teams is a hard task. Perhaps after the season is two months old there will be clubs standing out from others, but just now it looks as if there will be a hard fight among at least three of them. On past performances New York, Detroit and Boston will be given the preference, but there are many who believe that Cleveland and Chicago are slated to finish among the select four simply because these teams apparently have been greatly strengthened. But, of course, this additional strength appears on paper, and not until the teams all get in action can there be a reliable line on their comparative strength.

No one believes that Washington can hope to break into the first division, and yet should McAleer be fortunate enough to add a good ball player or two out of the lot of material he has on hand the Senators may prove the real surprise of the year.

St. Louis looks better than it did last season, but will have a hard fight getting rid of the cellar championship. Bobby Wallace as manager is an experiment.

Although the Detroit Tigers fell by the wayside last year, the team is still strong enough to give other clubs a tough tussle for second place. The pitching department is still weak, although Jennings has several youngsters who may turn out well. Boston will miss Jake Stahl, McConnell and Harry Lord. New York appears very strong. The club has good hitters and great pitchers and is apparently well fortified in all departments, but will be in the hands of a new pilot. Chase is a great ball player, but he has yet to prove he is a capable manager. Say what you will of George Stallings, there is no question of his ability as a leader. He did wonders with the New York outfit, but has never been given the credit due him. Chase may be his superior, but he must show it. And even if Chase proves himself capable it is extremely doubtful if he has a strong enough team to push the Athletics.

MURPHY AN IDEAL CLUB OWNER, SAYS CHANCE.

"Charley Murphy is the ideal club owner," says Manager Chance.

"Murphy never meddles with the team and allows me to run things with unhampered authority. He doesn't blame this or that man for losing a game and never noses around looking after trouble. He doesn't care whether the players like him or not. He pays salaries for ball playing and allows me to decide whether the money is earned or not. Sentiment cuts no figure with him, and whatever I may suggest to benefit the team you can rest assured that Murphy will O. K. it."

Imagination Causes Ball Players to Grow Old

IT is not the number of years in service that makes ball players grow old, but the imagination they possess, according to Hughey Jennings. Hughey says that fans consider a man growing old and slowing down when he has been on one team for four or five years. The player hears so much about it that he actually believes it, and the moment he does is the moment he starts slowing up in reality. Some players would last four or five years longer, thinks Hughey, if they took no stock in the "growing old" argument of the public. When a player has been with a club four or five years and begins to talk that he is growing old the best thing for him is a change. If he gets to another city where he does not hear the same line of conversation he is more liable to do good work.

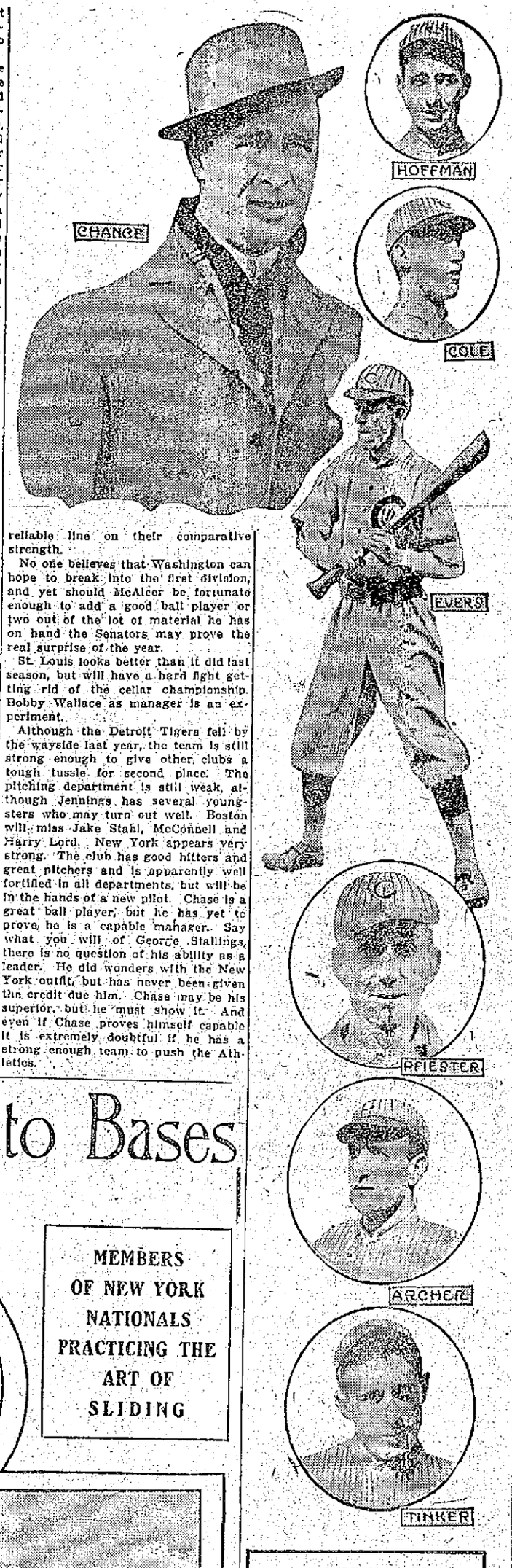

MANAGER OF CHICAGO CUBS AND SEVERAL IMPORTANT COGS IN HIS BASEBALL MACHINE.

Players Should Learn How to Slide to Bases

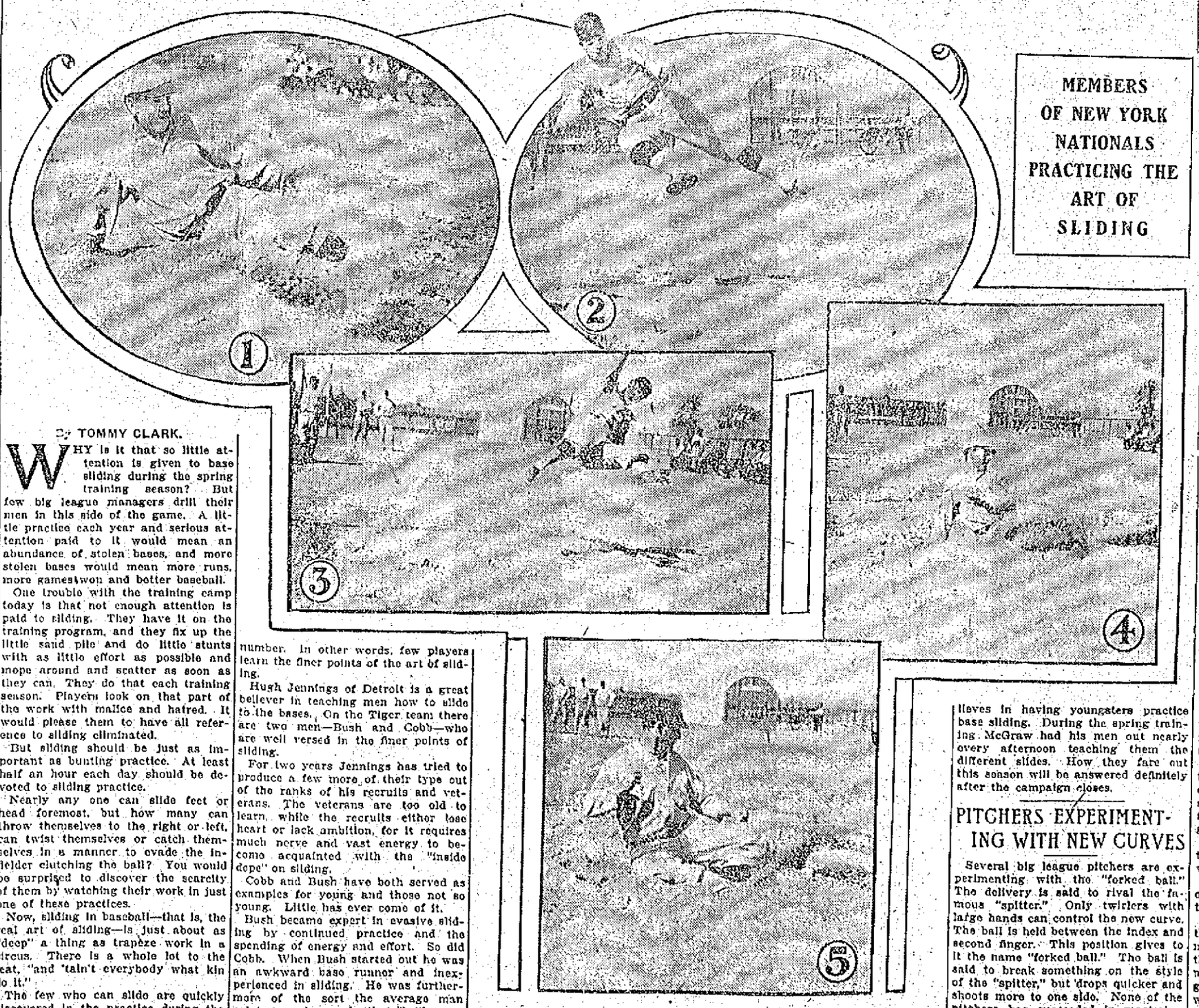

MEMBERS OF NEW YORK NATIONALS PRACTICING THE ART OF SLIDING

Picture No. 1 shows Josh Devore practicing a straight slide; No. 2, the fadeaway; No. 3, the aviator; No. 4, the hook; No. 5, another view of the hook.

By TOMMY CLARK.

WHY is it that so little attention is given to base sliding during the spring training season? But few big league managers drill their men in this side of the game. A little practice each year and serious attention paid to it would mean an abundance of stolen bases, and more stolen bases would mean more runs, more games won and better baseball.

One trouble with the training camp today is that not enough attention is paid to sliding. They have it on the training program, and they fix up the little sand pile and do little stunts with as little effort as possible and mope around and scatter as soon as they can. They do that each training season. Players look on that part of the work with malice and hatred. It would please them to have all reference to sliding eliminated.

But sliding should be just as important as bunting practice. At least half an hour each day should be devoted to sliding practice.

Nearly any one can slide feet or head foremost, but how many can throw themselves to the right or left, can twist themselves or catch themselves in a manner to evade the infielder clutching the ball? You would be surprised to discover the scarcity of them by watching their work in just one of these practices.

Now, sliding in baseball—that is, the real art of sliding—is just about as "deep" a thing as trapeze work in a circus. There is a whole lot to the feat, "and 'tain't everybody what kin do it."

The few who can slide are quickly discovered in the practice during the springtime—they are generally known to exist beforehand—and rarely does the list fail to stop with the limited number. In other words, few players learn the finer points of the art of sliding.

Hugh Jennings of Detroit is a great believer in teaching men how to slide to the bases. On the Tiger team there are two men—Bush and Cobb—who are well versed in the finer points of sliding.

For two years Jennings has tried to produce a few more of their type out of the ranks of his recruits and veterans. The veterans are too old to learn, while the recruits either lose heart or lack ambition, for it requires much nerve and vast energy to become acquainted with the "inside dope" on sliding.

Cobb and Bush have both served as examples for young and those not so young. Little has ever come of it.

Bush became expert in evasive sliding by continued practice and the spending of energy and effort. So did Cobb. When Bush started out he was an awkward base runner and inexperienced in sliding. He was furthermore of the sort the average man points to and remarks that "he'll never learn." Bush learned. 'Twas a tough job, but Bush made that grade. Johnny McGraw is another manager who believes in having youngsters practice base sliding. During the spring training McGraw had his men out nearly every afternoon teaching them the different slides. How they fare out this season will be answered definitely after the campaign closes.

Good Pitching Is a Big Help

One reason why the Cubs' pitchers were so easy for the Athletics in the world's series last fall was attributed to the fact that Mack's men had been facing Walter Johnson and Ed Walsh in the all star series, and a siege of this sort of pitching trained their eyes so that an ordinary pitcher did not have a chance to fool them. There appears to be a lot of logic in this explanation, and if there is there is no reason why a similar system should not be employed during the regular training season.

During the batting practice which every team indulges in once or twice a day it is customary to use some pitcher who is not quite good enough to work regularly in a game. He may not even let himself out in practice, and the result is that after facing this sort of pitching for an hour or so the players find it a difficult matter to hit the real thing when they face it in a game. Batting practice must be absolutely useless unless the pitcher working puts everything he has on the ball and works as hard as if he were in a championship game.

It might, for instance, be of great value to the team's hitting if whenever it was possible Walter Johnson was allowed to pitch to his teammates just before going into a game. Say that he worked ten minutes at top speed. This would surely put the batters on edge and make it possible for them to hit ordinary pitching easily.

PITCHERS EXPERIMENTING WITH NEW CURVES

Several big league pitchers are experimenting with the "forked ball." The delivery is said to rival the famous "spitter." Only twirlers with large hands can control the new curve. The ball is held between the index and second finger. This position gives to it the name "forked ball." The ball is said to break something on the style of the "spitter," but drops quicker and shoots more to one side. None of the pitchers has succeeded in mastering it as yet to the degree of perfect control, but that credence is given to the story is proved by the number who are trying to.

Managers and Winning Combinations

Few baseball managers will trifle with a winning combination. Some are superstitious; others are not. Yet nearly all of them believe in the axiom, "Let well enough alone."

After Frank Chance developed a winning combination out of the Cubs he refused to tinker with the combination, and this Cub combination won four National league championships, competed in four world's series—losing two of them and winning two at the expense of the Tigers—and won 530 National league championship games, a feat that has never been duplicated in five years.

Radical changes may be made in the team this season. Chance may consider his winning combination shattered since the world's series rout, but he refused to meddle when the club was going good.

Some one propounded this question to Connie Mack, manager of the world's champions, the other day:

"Why don't you make an outfielder out of Baker and play McInnes at third?"

"For one particular reason," replied the elongated manager. "I have a winning infield combination, and I wouldn't think of tampering with it. It took me some years to get this infield together, and I am going to think a whole while before breaking it up."

Which leaves it for granted that Davis at first, Collins at second, Barry at short and Baker at third are 1911 fixtures. It is the best infield in the business.

THE NATURALISTS

Have Submitted Encouraging Reports

WASHINGTON, April 3.—Encouraging reports are being received by the Smithsonian Institution from the various naturalists who are taking part in the biological survey in the Panama canal zone which was organized in the institution last winter. All the principal branches of natural history are represented in the party, which comprises seven experienced field naturalists, nearly all of them from the various scientific bureaus of the government. Naturalists throughout the world are greatly interested in this survey because when the canal is opened sweeping changes probably will take place in the distribution of the animals and plants. A part of the fresh water streams of the isthmus now empty into the Atlantic ocean and others into the Pacific. It is known that a certain number of animals and plants in the streams on the Atlantic side differ from those on the Pacific side but as no biologic survey ever has been undertaken the extent and magnitude of these differences have yet to be learned. It also is of great importance to science to determine exactly the geographical distinction of the various organisms inhabiting those waters as the isthmus is one of the routes by which the animals and plants of South America have entered North America and vice versa. When the canal is completed the natural distinctions now existing will be obliterated, while by the construction of the Gatung dam a vast freshwater lake will be created which will drive away or drown the majority of the animals and plants now inhabiting the locality and might possibly exterminate some species before they become known to science.

STUDENT WOMEN

Have Gone Out on a Strike

CHICAGO, April 3.—One hundred and fifteen young women students of Northwestern university have gone on strike. They are residents of Willard hall and have clashed with Miss Mary Ross Potter, dean of women at Northwestern and also preceptress at Willard hall. The strikers have been denied the privilege of eating their meals in the dormitory and whole troops of them have been going to Evanston restaurants. The trouble is said to have originated from an April Fool's day prank, played Friday night. Some of the girls entered the dining room at night and hung up silverware and some of the cooking utensils on hooks about the walls. Next morning the cooks grew indignant and refused to take them down.

CHAS. E. MERRIAM

CANDIDATE FOR MAYOR WAS QUITE AN ATHLETE

CHICAGO, April 3.—Charles E. Merriam, republican candidate for mayor of Chicago, was something of an athlete during his college days. For four years Merriam was a member of the college track and field team at Lenox, Iowa. He competed in the shot-put, one mile walk and quarter mile run. At every meet in which his team took part from 1889 to 1893, he was a point winner.

Later, when Merriam attended the university of Iowa, he hung up a mark of 52 2-5 seconds in the "440" which stood as a state record for several years.

WANTED

WASHING, ironing or house cleaning wanted by the day or hour. Inquire 163 Cushing st.

WOMAN WANTS washing, plain ironing and house cleaning, by the day or by the hour. Apply 10 Hudson st.

YOUNG MAN AND WIFE desire board and room in private family. Address P. F. C., Sun Office.

NICE COTTAGE or two-tenement house wanted in some good place. Give location and price for cash. Box 795, Lowell post office.

LODGING HOUSES and stores wanted. Price must be low. Cash customers waiting. L. D. Maynard, Room 45, 23 Central st.

FURNITURE WANTED, large or small lots, larger the better; will pay cash and as much as it is worth to sell again. O. P. Prentiss, 356 Bridge st. Tel. 126.

WANTED—The public to call at W. T. Griffin's, 180 Appleton st., for a load of our spruce edgelings, just the wood for spring. Try a chaldron of nice coke, just right for this weather; also coal of all sizes, mill kindlings, slab and hard wood. Telephone 663.

DRESSMAKING

DRESSMAKING—Latest French and American designs; also alterations and repairs. Reasonable prices. Mary J. Henry, 258 Merrimack st., room 10.

THE SUN IN BOSTON—The Sun is on sale every day at both news stands of the Union station in Boston. Don't forget this when taking your train for Lowell.

MEDICAL

FREE TO THE SICK

It matters not the name of the disease you are suffering with, how many Physicians or ordinary Specialists you have taken treatment with, do not be discouraged, Dr. Temple's treatment will cure you.

All Blood, Nerve and Rectal Diseases, Acute and Chronic Blood Diseases of Men and Women, Hydrocele, Varicocele, Stricture, Prostatatitis, Piles, Fistula, Fissures, Ulcers, and all Rectal Diseases Without the Use of the Knife. Diseases of the Stomach, Liver, Kidneys, Bladder, Bowels, Rectum, Diseases of the Eye, Ear, Nose, Throat.

Terms are always made to suit the convenience of anyone applying for treatment, and very reasonable charges. Do not treat elsewhere until you have investigated his methods and terms. Office, 97 Central street, Manson Block.

Hours: Wednesday, 2 to 4, 7 to 8; Sundays, 10 to 12. Other days by appointment only.

Consultation, Examination, Advice, Free.

TRY A SUN CLASSIFIED AD.

The Cost Is Small
Results Are Great

LEGAL NOTICES

To the Honorable the Justices of the Superior Court within and for the County of Middlesex:

Respectfully libels and represents Fannie Shirley, of Somerville, in said County, that she was lawfully married to Edwin M. Shirley, now of parts unknown, whose last known place of residence was Boston, in the County of Suffolk, a Chicago, in the State of Illinois, on the sixteenth day of June, A. D. 1902, and thereafterwards your libellant and the said Edwin M. Shirley lived together as husband and wife in this Commonwealth, to wit, at said Boston; that your libellant has always been faithful to her marriage vows and obligations, but the said Edwin M. Shirley, being wholly regardless of the same, at said Boston on or about the first day of December, A. D. 1903, and subsequently thereto, did subject your libellant to cruel and abusive treatment; also, being of sufficient ability, grossly, wantonly and cruelly refuses and neglects to provide suitable maintenance for your libellant.

Wherefore your libellant prays that a divorce from the bonds of matrimony may be decreed between your libellant and the said Edwin M. Shirley. Also your libellant says that there has been born to them of this marriage, Ethel M. Shirley, to wit, February 28, 1903, and Mildred H. M. Shirley, to wit, July 26th, 1906, and your libellant prays said minor children may be committed to her care and custody, and for such other orders and decrees as to your Honors shall seem meet, and as justice may require.

Dated the twenty-third day of March, A. D. 1911.

FANNIE SHIRLEY.

COMMONWEALTH OF MASSACHUSETTS. Middlesex, ss. Superior Court, March 24, A. D. 1911.

Upon the libel aforesaid, it is ordered that the libellant notify the libellee to appear before our Justices of said Court, at Cambridge, in said County, on the first Monday of May next, by causing an attested copy of said libel and of the order thereon, to be published in The Lowell Sun, a newspaper published in Lowell, in the County of Middlesex, once a week, three weeks successively, the last publication to be fourteen days at least before the said last mentioned day, and that an attested copy of said libel and order thereon be sent by registered letter to the last known residence of the libellee, that he may then and there show cause, if any he have, why the prayer in said libel set forth should not be granted.

THEO. C. HURD, Clerk.

A true copy of the libel and of the order thereon.

Attest,

THEO. C. HURD, Clerk.

To the Honorable the Justices of the Superior Court within and for the County of Middlesex:

Respectfully libels and represents Minnie Veasey, of Cambridge, in said County, that she was lawfully married to Charles C. Veasey, now of Los Angeles, in the State of California, at Boston, in our County of Suffolk, on the third day of August, A. D. 1904, and thereafterwards your libellant and the said Charles C. Veasey lived together as husband and wife in this Commonwealth, to wit, at said Boston; that your libellant has always been faithful to her marriage vows and obligations, but the said Charles C. Veasey, being wholly regardless of the same, at said Boston, being of sufficient ability, grossly, wantonly and cruelly refuses and neglects to provide suitable maintenance for her; and since said marriage has contracted gross and confirmed habits of intoxication by the voluntary and excessive use of intoxicating liquors.

Wherefore your libellant prays that a divorce from the bonds of matrimony may be decreed between your libellant and the said Charles C. Veasey, and that the care and custody of their minor child, Althea E. Veasey, whose age is six years, may be committed to her.

Dated the thirtieth day of March, A. D. 1911.

MINNIE VEASEY.

COMMONWEALTH OF MASSACHUSETTS. Middlesex, ss. Superior Court, March 31, A. D. 1911.

Upon the libel aforesaid, it is ordered that the libellant notify the libellee to appear before our Justices of said Court, at Cambridge, in said County, on the first Monday of May next, by causing an attested copy of said libel and of the order thereon, to be published in The Lowell Sun, a newspaper published in Lowell, in the County of Middlesex, once a week, three weeks successively, the last publication to be fourteen days at least before the said last mentioned day, and that an attested copy of said libel and order thereon be sent by registered letter to the residence of the libellee as set out in the libel, that he may then and there show cause, if any he have, why the prayer in said libel set forth should not be granted.

THEO. C. HURD, Clerk.

A true copy of the libel and of the order thereon.

Attest,

THEO. C. HURD, Clerk.

SPECIAL NOTICES

SOMETHING ABOUT GRAINING—Have your floor borders grained. No matter how wide the boards are, will grain them into narrow strips at a small cost, representing quartered oak or maple. G. A. Lovejoy, practical grainer, with over 30 years' experience. Phone 481-1. Residence 129 Andrews st., shop 14 Livingston st.

BOOKS, novels, and magazines, bought, sold and exchanged, at King's Second Hand Book Store, 451 Lawrence st.

ROOMS PAPERED, $1.50 up; rooms painted, $1.25; whitewashing, 25c. All work guaranteed. Address F. Benard, 52 Middlesex st.

LACE CURTAINS LAUNDERED—First class work guaranteed. Address Mrs. L. B. Fellows, 4 Grove st., city.

JOHN RILEY, junk dealer, shop at 44 Perry st. All orders promptly attended to. Tel. 803-2.

LAWLESS NOONEN'S HAIR STAIN, black and brown, 25c. Dows', Lowell Pharmacy, Noonan's. Noonen's Roman Secret, the blush of youth, 25c. Dows'.

NEW SHIPMENT of choice dairy butter for sale, just like mother used to make. You should try our own eggs and bacon. Pike's, 628 Middlesex st.

LACE CURTAINS LAUNDERED at 40 cents a pair. Mrs. M. Grinnell, 43 Hasting st.

DOG COLLARS sold and stamped. Badges made to order; razors honed and concaved. Harry Gonzales, The Cutler, 128 Gorham st. Tel. 952-2.

WILLOW PLUMES—Don't throw your old ostrich feathers away; have them made into willow plumes for Easter, at 48 Shedd st., Centralville. A. R. Spellman.

SOMETHING ABOUT GRAINING—Have your floor borders grained, no matter how wide the boards are, will grain them into narrow strips at a small cost, representing quartered oak or maple. G. A. Lovejoy, practical grainer, with over 30 years' experience. Phone 481-1. Residence 129 Andrews st., shop 14 Livingston st.

TAKE A COURSE of scalp treatment at A. F. Webber's, 81 Merrimack st., rooms 1 and 2.

AUTO EXPRESS—Parcel baggage and freight delivered. Quick service. Middlesex Auto Co., 320 Middlesex st., phone 513-2.

HORSE CLIPPING by power while you wait, $2.00. 100 Willie st.

LIMBURG CO., chimney experts. Chimneys swept and repaired. Residence 1128 Bridge st. Tel. 948.

LEGAL NOTICES

To the Honorable the Justices of the Superior Court within and for the County of Middlesex:

Respectfully libels and represents Lena Maude White, of Ayer, in said County, that she was lawfully married to John A. White, now of parts unknown, whose last known place of residence was Boston, Mass., at Groton, in said County, the thirtieth day of April, A. D. 1902, and thereafterwards your libellant and the said John A. White lived together as husband and wife in this Commonwealth, to wit, at said Boston and New York, in the State of New York; that your libellant has always been faithful to her marriage vows and obligations, but the said John A. White, being wholly regardless of the same, at said New York and said Boston, on or about the twenty-first day of May, A. D. 1902, and subsequently did subject your libellant to cruel and abusive treatment; also at said Boston, on or about the thirtieth day of July, A. D. 1902, utterly deserted your libellant and has continued said desertion from the last named date to the time of filing this libel, being more than three consecutive years next prior to the filing hereof; also being of sufficient ability, grossly, wantonly and cruelly refuses and neglects to provide suitable maintenance for your libellant.

Wherefore your libellant prays that a divorce from the bonds of matrimony may be decreed between your libellant and the said John A. White, and for such other orders and decrees as to your Honors shall seem meet, and as justice may require.

Dated the ninth day of February, A. D. 1911.

LENA MAUDE WHITE.

COMMONWEALTH OF MASSACHUSETTS. Middlesex, ss. Superior Court, February 11, A. D. 1911.

Upon the libel aforesaid, it is ordered that the libellant notify the libellee to appear before our Justices of said Court, at Cambridge, in said County, on the first Monday of May next, by causing an attested copy of said libel and of the order thereon, to be published in The Lowell Sun, a newspaper published in Lowell, in the County of Middlesex, once a week, three weeks successively, the last publication to be fourteen days at least before the said last mentioned day, and that an attested copy of said libel and order thereon be sent by registered letter to the last known residence of the libellee, that he may then and there show cause, if any he have, why the prayer in said libel set forth should not be granted.

THEO. C. HURD, Clerk.

A true copy of the libel and of the order thereon.

Attest,

THEO. C. HURD, Clerk.

COMMONWEALTH OF MASSACHUSETTS. Middlesex, ss. Probate Court.

To the heirs-at-law, next of kin, creditors, and all other persons interested in the estate of Charles H. Rogers, late of Lowell, in said County, deceased, intestate.

Whereas a petition has been presented to said Court to grant a letter of administration on the estate of said deceased to Alice M. Rogers, of Lowell, in the County of Middlesex, without giving a surety on her bond.

You are hereby cited to appear at a Probate Court to be held at Cambridge, in said County of Middlesex, on the twelfth day of April, A. D. 1911, at nine o'clock in the forenoon, to show cause if any you have, why the same should not be granted.

And the petitioner is hereby directed to give public notice thereof, by publishing this citation once in each week, for three successive weeks, in The Lowell Sun, a newspaper published in Lowell, the last publication to be one day, at least, before said Court.

Witness, Charles J. McIntire, Esquire, First Judge of said Court, this twenty-seventh day of March, in the year one thousand nine hundred and eleven.

W. E. ROGERS, Register.

To the Honorable the Justices of the Superior Court within and for the County of Middlesex:

Respectfully libels and represents Kathryn Mae Stephen, of Lowell, in said County, that she was lawfully married to John R. Stephen, now of Newark, in the State of New Jersey, at Lowell, on the first day of June, A. D. 1904, and thereafterwards your libellant and the said John R. Stephen lived together as husband and wife in this Commonwealth, to wit, at Lowell, aforesaid, from the date of said marriage to on or about July 4, 1907; that your libellant has always been faithful to her marriage vows and obligations, but the said John R. Stephen, being wholly regardless of the same, at Lowell, aforesaid, on or about the first day of March, A. D. 1907, and at divers other days and times, struck your libellant and was guilty of cruel and abusive treatment towards your libellant, and your libellant further says that the said John R. Stephen being of sufficient ability, grossly, wantonly and cruelly neglects to provide suitable maintenance for her and her minor child, John A. Stephen, and has continued such neglect from on or about May, 1908, to the date of this libel.

Wherefore your libellant prays that a divorce from the bonds of matrimony may be decreed between your libellant and the said John R. Stephen, and that the care and custody of a minor child, John A. Stephen, aged 5 years, may be awarded to your libellant and for such other orders and decrees as to your Honors seem meet and to justice appertain.

Dated the fourteenth day of March, A. D. 1911.

KATHRYN MAE STEPHEN.

COMMONWEALTH OF MASSACHUSETTS. Middlesex, ss. Superior Court, March 14, A. D. 1911.

Upon the libel aforesaid, it is ordered that the libellant notify the libellee to appear before our Justices of said Court, at Cambridge, in said County, on the first Monday of May next, by causing an attested copy of said libel and of the order thereon, to be published in The Lowell Sun, a newspaper published in Lowell, in the County of Middlesex, once a week, three weeks successively, the last publication to be fourteen days at least before the said last mentioned day, and that an attested copy of said libel and order thereon be sent by registered letter to the residence of the libellee as set out in the libel, that he may then and there show cause, if any he have, why the prayer in said libel set forth should not be granted.

THEO. C. HURD, Clerk.

A true copy of the libel and of the order thereon.

Attest,

THEO. C. HURD, Clerk.

DRESS PLAITING

DRESS PLAITING, all widths up to 48 inches. Buttons covered to match. Buttonholes made on machine. Button Shop, 258 Merrimack st. M. J. Henty Prop.

TEACHERS

DANCING

Private or class lessons, afternoons or evenings. MRS. WELLS' Academy, 158 Merrimack street.

SPRING RESORTS

HOTEL ABSECON

Virginia Avenue, Near Steel Pier, Atlantic City, N. J. Fire-proof. Large sun parlor. Rooms with private bath. Rooms with running water. Elevator to street level. Modern in every particular. $10, $12 and $15 up weekly. Special spring rates on application. Booklet. O. D. PAINTER.

If you want help at home or in your business, try The Sun "Want" column

MISCELLANEOUS

SAFETY RAZOR BLADES of all kinds sharpened; Gillette's a specialty; 1½c each. Harry Gonzales, The Cutler, 128 Gorham st. Tel. 952-2.

DRINK GLORIA for health. Sold everywhere.

MOTHERS—Bent's destroyer kills lice on children, and all insects; cures dandruff and itching scalp; prevents falling hair; harmless. 25c only at Falls & Burkinshaw's, 428 Middlesex st.

MONEY TO LOAN

MONEY FOR SALARIED PEOPLE—Women keeping house and others, advanced them without security, easy payments, cheapest rates, don't worry or annoy friends about money, keep your credit good by paying as you agree. I will furnish you money to do it. D. H. Tolman, Room 45, 95 Merrimack st.

PRIVATE PARTY will loan money on furniture, pianos, etc., at lowest rates. All dealings strictly confidential. Address P., Sun Office.

$5 THE $10
EQUITABLE LOAN
$15 CO. $25

Mill Operatives, Clerks, Mechanics and Housekeepers may borrow money. Loaned without security. No waits, no investigations or red tape. Business strictly confidential. Two private offices, most liberal terms of any company in Lowell. Payable in small weekly payments.

Offices 37 Hildreth Bldg., up one flight, at head of stairs. Tel. 1888.

OPEN EVERY EVENING

45 Merrimack St.

$10 Loans

AND UPWARD

—TO—

Housekeepers—Workingmen—and Salaried Employees

You will find the AMERICAN a surprisingly different institution from the ordinary loan company you hear or read about. Confidential dealings, quick service, courteous employes, bright, cheerful offices, considerate treatment, rates you can afford to pay, make us different. If you have never borrowed, or if your experience with other companies has not been entirely satisfactory, please call on us.

Let us explain the AMERICAN system. It will please you.

Call, Write or 'Phone 2434.

American Loan Co.

45 MERRIMACK ST.

Room 10, Hildreth Bldg.

Third Floor. Open Evenings

WHY

Borrow money and pay high rates of interest when you can get any reasonable amount from a reliable company at

ONE PER CENT.

per month on Pianos, Furniture, etc.

LOANS

made on day of application. Quick service and confidential methods.

If not convenient to call, write or 'phone, and we will have our representative call on you.

Merrimack Loan Co.

Room 3, 81 Merrimack St. or 17 John Street

Hours: 8 a. m. to 6 p. m.; Monday and Saturday until 9 p. m.

SITUATIONS WANTED

POSITION WANTED by a third class engineer; can do all kinds of repairs. Write A 35, Sun Office.

TWO PAINTERS would like work. Drop postal to W. B. S. Sanders, 483 Central st.

If you want help at home or in your business, try The Sun "Want" column

HELP WANTED

PAINTERS AND WHITEWASHERS wanted. Only sober and industrious men need apply. S. Freedman, 159 Howard st.

MIDDLE AGED WOMAN, one with good habits, wanted; no washing, one baby to care for; good home for right party. Apply 47 Bowden st.

SMART, EXPERIENCED TABLE GIRL wanted; no other need apply. Gage Dining Room, Kirk st.

MEN AND WOMEN wanted to take orders for self sharpening shears and scissors; $5 to $10 a day made by agents; warranted for 5 years; not sold in stores; big commission; outfit furnished. E. A. Felch, 123 White st., Lowell, Mass.

EXPERIENCED HAIRDRESSER wanted in a town near Boston. Good salary to right party. Address or inquire H. D., Sun Office.

GIRL WANTED to assist in general housework. Apply 167 Howard st.

EXPERIENCED SEAMSTRESS wanted. M. E. Jean, 88 Third st.

MEN WANTED to learn the automobile business; road driving and repairing. Send stamp for particulars. New England Auto School, 609 Tremont st., Boston.

ABLE BODIED MEN wanted for the U. S. Marine Corps, between the ages of 19 and 35. Must be native born or have first papers. Monthly pay $15 to $30. Additional compensation possible. Food, clothing, quarters and medical attention free. After 30 years' service can retire with 75 per cent of pay and allowances.—Service on board ship and ashore in all parts of the world. Apply at U. S. Marine Corps Recruiting Office, Room 15, Runels Bldg., Lowell, Mass.

100 MEN AND WOMEN wanted, all ages, as extra people in Madame X. Apply stage door, Opera House, 10 a. m. Wednesday.

MEN WANTED, aged 18 to 35, for firemen, $100 monthly, and brakemen, $80, on railroads in Lowell vicinity. Experience unnecessary; no strike. Positions guaranteed competent men. Promotion. Railroad employing headquarters over 400 men sent to positions monthly. State age; send stamp. Railway Association, Dept. 65, 227 Monroe st., Brooklyn, N. Y.

EXPERIENCED DRESSMAKER wanted. Apply 158 Merrimack st.

SEASONER WANTED on sheep leather at Lowell Leather Co., Lawrence st.

BUFFER, bottom-finisher, sole-tacker and pounder wanted at once. Apply C. J. O'Keefe Co., Haverhill, Mass.

FIVE TAILORS wanted at once. Inquire at Bell, the Tailor, Merrimack House bldg.

MACHINISTS WANTED—First class general; also lathe drill, and milling machine specialists. None but competent men wanted. United Shoe Machinery Co., Haverhill and West sts., Lawrence, Mass.

WOMAN WANTED for general housework, at once. Call on Hilton, Pike's farmhouse. Take Reading car to Wamesit.

WOMAN WANTED for general work. Wages moderate. 13 Dutton st.

BIG OPPORTUNITY—The Holdaway "Bullnsewer" fits all sewing machines. Sews hooks, eyes and buttons on all materials twenty times quicker than old method. Entirely new—patented—so useful it sells like bread in a famine. We want representatives everywhere—men (and women) of right timber for district managers and solicitors. If you are qualified, write quick, giving experience and reference. Knapp & Dewar, 649 Old South Bldg., Boston, Mass.

GOVERNMENT positions explained free. Write Herrick's Institute, Fall River, Mass.

YOUNG LADY wanted at once to operate our electric "Kut-Out" border machine. Apply to L. R. Wilson, Wall Paper Dept., Nelson's Dept. store.

GOVERNMENT EMPLOYES wanted. Send postal for Lowell examination schedule. Franklin Institute, Dept. 141-B, Rochester, N. Y.

ABLE BODIED UNMARRIED MEN wanted for U. S. army; between ages of 18 and 35; citizens of United States, of good character and temperate habits, who can speak, read and write the English language. For information apply to Recruiting Officer, 169 Middlesex st., Lowell, Mass.

T. J. J. BENTLEY

Painter and paperhanger, graining and interior decorating. 3 Breckett ave. Telephone 729-2.

ROOMS PAPERED FOR..... $2.00

We furnish the wall paper and border to match and send first class paper hanger to hang the same for $2 per room. Free samples of wall paper on request. Painting in all its branches and whitewashing.

BAKER The New Racket

303 Middlesex St. 610 Merrimack St.
Telephone 1972-4.

TAYLOR ROOFING CO.

Office at 521 Middlesex street. Any orders left at the above place will be promptly attended to. Shingling and gravel roofing a specialty. All work warranted. Telephone No. 832-1.

Shop and residence, 140 Humphrey st. Telephone 681-18.

FOUND

IN RUNELS BUILDING

A good place to have your clothes made and pressed.

J. F. McNamara

TAILOR

MONEY TO LOAN MONEY TO LOAN

MONEY

To Housekeepers and Workingmen

$10 to $100

Rates Lowest, Payments Easiest

We guarantee we will not make any embarrassing inquiries of the friends, family or employer. Money can be repaid to suit patron.

Household Loan Co.

Wyman's Exchange, Corner Merrimack and Central sts., Fifth Floor. Take Elevator. Rooms 503 and 505. Tel. 2074.

TO LET

4-ROOM TENEMENTS to let; exceptionally clean and bright; splendid air; next to open field. Come quick or you'll lose them. Geo. E. Brown, 79 Chestnut st.

ON GORHAM ST., near R. R. bridge, to let for manufacturing or storage purposes, the building formerly occupied by John Warburton, as a hosiery. There are 2295 square feet of floor space, with an office, 216 square feet. It is of mill construction, and will carry the heaviest kind of machinery. It has a R. R. frontage, which permits of loading and unloading cars. It is now in need of some minor repairs which can be done at short notice. There is also some storage room which can be added if required. No reasonable rent refused, from responsible parties who are willing to take a lease. Inquire of John P. Quinn, Gorham and Dix sts., Lowell, Mass.

FLATS of 4 and 5 rooms, to let; hot and cold water and bath; open plumbing. Inquire at 23 Fort Hill ave.

SIX ROOMS and bath, newly renovated, to let, 22 Second st. 7 rooms and bath, 55 Bartlett st. P. J. Byrne, 60 Plummer ave.

TWO ROOMS furnished or unfurnished, to let, in desirable location. Inquire 75 Bowers st.

NEWLY FURNISHED ROOMS to let. Steam heat, bath and telephone. Apply 47 Tyler st.

COTTAGE to let at 1088 Bridge st., with hot and cold water, furnace heat, set tubs. Inquire 1128 Bridge st.

8-ROOM FLAT to let; steam heated; hot and cold water, set tubs; off Broadway, on Walker st. Inquire 37 Hildreth Bldg. Tel. 1888.

MODERN FLAT of 5 rooms, down stairs, to let at 204 South st.; rent $14. Inquire at cottage in rear.

5-ROOM FLAT to let; pantry, bath room, set tubs, hardwood floors; clothes reel. Inquire 60 Walker st.

BRIGHT SUNNY ROOM to let, all modern improvements, at 85 Royal st.

TENEMENT OF 5 ROOMS to let on Fletcher st. G. D. Kimball, 97 Central st.

FRONT ROOM with bath, to let, at $3. Apply 124 Appleton st.

VERY FINE 6-ROOM TENEMENT to let; bath, pantry, heat, large yard, shade, fruit, excellent condition, good neighborhood, near Westford st., 15 minutes to P. O. Another dandy, next door, 157 Smith st. M. J. Sharkey, 23 Central st., room 25. Tel. 2687.

5-ROOM TENEMENT to let, pantry, bath, hot and cold water. $12. Apply Schutz Furniture Co., 332 Middlesex st.

JOE FLYNN has one 7-room tenement at 149 Cushing st.; one 4-room flat on Elm st, $1.50 per week. All new.

UP-TO-DATE TENEMENT to let, 19 Lombard st., 7 rooms, bath and pantry, hot water. Inquire 38 Second ave.

FURNISHED ROOMS to let; steam heat and bath; also rooms for light housekeeping at 75 E. Merrimack st.

FURNISHED ROOMS to let; steam heat and gas, $1 per week and upwards. Mrs. McMillan, Gallagher House, William st.

5-ROOM FLAT to let on Somerset st. Apply 384 Walker st. Tel. 1494-1.

HOUSE AND BARN to let or for sale; cottage of 10 rooms, gas, water, furnace heat in the house, also barn, hen house and a piece of land, at 202 Pleasant st., Navy Yard; three minutes from the Lakeview car line; easy payments.

STORE TO LET, with tenement connected; gas and conveniences; 84 North st. Apply 83 North st.

TENEMENT to let at 78 Varney st., wit. 7 rooms and bath. Keys at 141 Mt. Vernon st.

MODERN 7-ROOM TENEMENT to let; steam heated; at 84 Rolfe st. Inquire at Tobin's Printery, Associate Bldg.

FURNISHED ROOMS to let at 151-153 Appleton st. Steam heat, gas and bath room. Under new management. Telephone 1871-11.

NEW MODERN FLAT to let on Carter st.; rent $15. Inquire 937 Gorham st.

TWO FLATS of six rooms each, to let, at the corner of Perry and Sherman sts. Newly remodelled. Apply 499 High st.

SUITE OF 3 ROOMS to let; bath and pantry; modern. The Bellevue, 137 Stackpole st. C. A. Roberts, Tel. 1018-1.

MODERN FLATS to let in good locality; 5-room flat, also some smaller ones. All have hot water, set tubs, open plumbing, large bath room and pantry. Apply F. W. Barrows, 640 Gorham st. Tel. 3579.

6-ROOM FLAT to let, modernly improved, at 170 Stackpole st., near Alder st. Rent $15 a month. Apply 394 High st. Tel. 1151-2.

STORAGE FOR FURNITURE

Separate rooms $1 per month, for regular $2 two-horse load. The dryest and cleanest place for storage in Lowell. Telephone connections. O. F. Prentiss, 356 Bridge st.

Offices For Rent

Three splendid offices to let in the NEW HARRINGTON BUILDING, 52 CENTRAL STREET. Rent low. Inquire at the office of THE LOWELL SUN.

STOVE REPAIRS

STOVE REPAIRS

We carry in stock and furnish linings, grates, covers, centers, water fronts, etc., for all kinds of stoves and ranges. QUINN FURNITURE CO., 100-102 Middlesex st.

TYPEWRITERS

Typewriter Exchange

251 Market Street

We have a number of SECOND HAND TYPEWRITERS that have the regular keyboard and will do as good work as the latest model. Price $15.

ROYAL.....$40
UNDERWOOD, No. 4 and No. 5, $45

Telephone 1341-3.

J. H. Rogers Optician

Now located at 7 MERRIMACK ST., over Transfer Station. Eyes examined. Glasses made and repaired. All work guaranteed. Lowest prices.

MAX GOLDSTEIN

Dealer in wall papers at very lowest prices, also paper hanging, whitewashing, painting. Estimates given on large or small jobs. We will paper rooms for $2. We furnish the wall paper. All work guaranteed.

THE NEW PAINT STORE

155 Chelmsford Street Tel. 1397-1

FOR SALE

HOUSE RAISED IRISH LARKS for sale. 82 Willie st.

BABY CARRIAGE for sale; up-to-date; run one season; new tires; cost $25; let go cheap. 640 Merrimack st.

TOMATOES 8c lb., 2 lbs. 15c. Fresh killed chicken, fowl and turkeys. Seed potatoes. 528 Middlesex st. Tel. 174-3.

MARE FOR SALE, 7 years old; well dressed, guaranteed in every respect. Call on M. Maxime Milot at 275 Aiken st., or at 16 Rockdale ave.

VARIETY STORE STOCK for sale and store and tenement to let. Call 24 West st.

CANARY BIRDS for sale, males and females. 192 Cross st.

GREENALL'S HOME REMEDY for rheumatism is selling like bread in a famine. Partner wanted. Trial box 10 cents. 9 Pihl st.

NEW AND SECOND HAND AUTOMOBILES for sale, quality the best, prices the lowest. H. C. Fuller, 320 Middlesex st. Phone 513-2.

GROCERY AND CONFECTIONERY STORE for sale, located at 445 Broadway. Doing good business. Will sell at bargain. Owner leaving city.

HORSES FOR SALE, from 800 to 1400 pounds. A. B. Humphrey, 667 Gorham st. Tel. 513-1.

FOR SALE

One Goddard top buggy, one two-seater phaeton, one Rockaway, all Sawyer make; in good condition. Three sets of good harness and three saddles, nearly new. Will be sold regardless of value. Call and examine them and get price, at

505 Westford St.

CORNER STEVENS STREET

REAL ESTATE FOR SALE

$800 BUYS 6-room cottage, $3,000 ft. land; 5 colony hen houses, 5 brooders, 5 incubators, 60 hens. Must be sold at once for cash. P. O. Box 432.

HOUSE FOR SALE with 10 rooms, containing 2947.21 sq. feet of land, 68 Willie st., near the common and Broadway. Apply to John Mandicus, 440 Market st., Lowell, Mass.

HOUSE WITH 6 ROOMS for sale, containing 2548 sq. feet of land, 62 Willie st., near Broadway and Common. Apply to John Mandicus, 440 Market st., Lowell, Mass.

COMFORTABLE MODERN HOME for sale in this thriving village, ¾ acre of land, 8 large rooms, bath, toilet and pantry; several hardwood floors; large high studded attic; fine barn, fruit and shrubs; heated by hot water. Owner going south; low price. Apply to owner, Box 290, North Chelmsford.

CHEAP HOMES—Small amount down, cosy 6-room cottage, Centralville, only $1100; 6-room corner cottage, near Bleachery, $1100; 3 ten. block near Tannery, big bargain; 7-room cottage near Central st., only $850; St. Margaret's parish, dandy 7-room cottage, pantry, bath, hot water; beauty, bargain. Large list modern homes, 2 tenements and investment properties; all sections. M. J. Sharkey, 23 Central st., room 25. Tel. 2687.

FOR SALE

Near Chelmsford Centre, 6 room house, hennery, 2 acres of land. Price $900.

Near Bridge st., two-tenement house, large lot of land. Price $2200.

3½ miles from Lowell, 25 acre farm. Price only $1300.

Near Gorham st., 6-room house, large lot of land. Price $900.

6 miles from Lowell on main road, 9 acre farm, horse, cow, lots of hens, all farming tools, wagon, sleigh. Price only $1100.

3½ miles from Lowell, 30 acre farm, 2 cows, horse, hens, farming tools, on main road. Price $2350.

G. L. HUBBARD

Wyman's Exchange

Rare Opportunity

To purchase two building lots in Belvidere, within six minutes' walk of Merrimack square. Suitable for two or three apartment houses; also five lots in the Oaklands. H. C. Fuller, 320 Middlesex st.

LOST AND FOUND

SMALL BROWN FOX HOUND, lost; rather short ears, four white feet, white on breast, white tip on tail, name on collar. Notify Wm. Flanders of Billerica and receive reward.

GOLD HUNTING CASE HOWARD WATCH with monogram A. W. H., picture on crystal, and strap fob, lost Sunday afternoon, dropped somewhere between K. of C. camp in Tyngsboro and Lowell, via the boulevard, School st. and Broadway. Finder return to Dana's garage. Liberal reward.

POCKETBOOK containing sum of money and other articles lost Sunday forenoon on Church st. Return to 239 High st. and receive reward.

LADY'S GOLD WATCH lost Sunday, March 26, either in Merrimack sq. or on Lawrence car to Dewey Grove. Reward if returned to H. Jubinville, Dracut, Mass.

SMALL MESH BAG lost between Hampshire st. and Gilbride's store, containing sum of money and pair of amethyst rosary beads. Reward if returned to 124 Hampshire st.

AUTOMOBILE TIRE enclosed in tan cover, lost, March 31. If found telephone 1722-3. Reward.

BLACK POCKETBOOK containing a sum of money lost Wed. eve., Mar. 29, between Mortaman's grocery store and 2 Billerica st. Return to 2 Billerica st. and receive reward.

LADY'S POCKETBOOK lost containing small sum of money and rosary beads, between South Highland and Elm sts., Sunday evening. Return to 387 Gorham st.

Second-Hand Building Material

Lumber, doors, windows and stone. Buildings now being torn down and going fast. BURTON H. WILKINS, 150 Market st.

THE SUN
Is On Sale
At Both News Stands
In the Union Station
BOSTON

TRAINS TO AND FROM BOSTON

SOUTHERN DIV.

To Boston. Lve.	Arr.	From Boston. Lve.	Arr.
5.46	6.50	8.15	4.05
a6.27	7.41	6.14	7.11
8.39	7.18	7.55	8.37
b6.44	7.53	8.15	9.01
7.00	8.00	9.00	9.39
7.21	8.05	b9.51	11.04
s7.31	8.48	10.00	10.36
7.38	8.35	11.50	12.07
8.48	9.25	12.00	1.01
8.56	9.35	12.30	1.07
b9.02	10.20	1.00	1.37
9.45	10.28	2.00	2.48
9.59	11.04	3.00	3.38
10.43	11.29	b3.51	5.02
11.19	12.00	4.00	4.36
12.12	1.00	s1.14	5.32
1.46	2.25	5.00	5.37
2.34	3.27	b5.21	6.26
3.37	4.40	5.39	6.28
4.36	5.27	b5.51	7.05
5.20	6.15	s6.14	7.30
b6.10	7.12	7.30	8.08
6.18	7.00	8.30	9.08
7.35	8.20	10.30	11.34
9.46	10.30	11.17	12.06

WESTERN DIV.

To Boston. Lve.	Arr.	From Boston. Lve.	Arr.
6.46	7.55	z7.00	8.10
8.08	9.08	7.30	8.55
9.50	10.55	9.24	10.44
10.50	11.55	10.55	11.64
12.05	1.10	11.50	12.54
z1.30	2.37	2.14	3.20
3.10	4.18	3.30	4.30
4.26	5.34	4.50	5.56
5.06	6.25	6.08	7.03
7.00	8.00	6.35	7.48
9.44	10.46	9.35	10.33
		x11.25	12.21

SUNDAY TRAINS

WESTERN DIVISION

8.20	9.20	8.00	9.08
12.10	1.15	12.00	1.00
3.50	5.00	2.14	3.23
5.45	7.00	3.30	4.41
8.50	10.02	5.20	6.38
		8.40	9.43

SUNDAY TRAINS

SOUTHERN DIVISION

6.39	7.18	9.00	10.00
7.21	8.05	10.00	10.36
7.55	8.39	11.30	12.07
8.48	9.49	1.00	1.57
9.20	10.16	5.00	6.02
10.25	11.34	7.20	8.08
2.18	2.55	8.30	9.08
5.10	6.00	9.00	10.02
6.25	7.05	10.14	10.52
7.36	8.20	10.29	11.35
9.46	10.30		

References:

x Runs to Lowell Saturdays only.
a Via Lawrence Junction.
b Via Bedford.
s Via Salem Jct.
z Via Wilmington Junction.

LOCAL NEWS

First-class work, Tobin's Printery.

Try Lawler's for Printing. 29 Prescott

Head & Shaw, milliners, 35 John St.

Read "tooth talks" on the back page of this issue.

A son was born Friday, March 31, to Mr. and Mrs. Walter R. Lynch of 14 Fisher street.

Mr. Joseph Gervais of Aiken avenue has gone to Lake Temiscamingue, Canada, for a prolonged stay.

Have you seen those combination pliers that the Thompson Hardware Co. is offering for 29c? Regular 50c article.

Mr. and Mrs. Edmond Michaud of 20 Ford street, have removed to Easthampton, Mass., where they will reside, after living in this city for 20 years.

Mr. Arthur Roderigue of 46 Acton street, has been appointed agent and foreman of the carpenters for the firm of C. W. Johnson & Son, contractors.

The many friends of Mr. Eugene Sleeper, the newspaper artist formerly of this city, will be sorry to hear of his illness of diphtheria at his home in Revere.

There will be an anniversary high mass of requiem Wednesday morning at 8 o'clock at the Immaculate Conception church for the repose of the soul of Thomas Miles.

Sidney Dennison, a shipper at the tannery of the American Hide & Leather company has severed his connection with that firm to accept a responsible position in a tannery at Little Falls, N. Y.

"Blundering Bill," a two-act farce, will be presented at the Chelmsford Congregational vestry on Tuesday evening by young people of the society. There will also be a program of violin and vocal selections. Supper will be served from 5.30 to 7.45.

Graduates of the Massachusetts Institute of Technology and others in this city have received invitations to attend the celebration of the 50th anniversary of the granting of the charter to that institute. The exercises will be held April 11th and the program will be an elaborate one.

The committee on appropriations will meet at 8 o'clock tonight. The aldermen will meet in regular session and the common council in special session tomorrow night. Other meetings scheduled for tomorrow night include the park commission and the water board.

The Chelmsford board of selectmen has organized for the year with the following results: Chairman of the board, Eben T. Adams; secretary, D. Frank Small; chairman of the board of health, Charles F. Devine, and Charles Lyons chairman of overseers of the poor. Emile Paignon, Jr., was chosen as cattle inspector.

Adam Koszczeniewski has been granted a permit to erect a three-story tenement at 161 Lakeview avenue. The building will be 31 by 44 feet and the estimated cost is $5500. A permit has been granted Patrick H. Daley for the erection of a dwelling, 24 by 26 feet, in Hildreth street. The estimated cost is $3000.

Unless you want to pay a fine, it is up to you to license your dog. April first was, according to law, the last day of grace, but if you will hasten to the city clerk's office and plead nolo contendere, you may be able to save towser's neck and spare your purse. In the meantime, however, you are taking chances and so is the dog.

The head of a department at city hall is in receipt of a letter beseeching him to do something for a fellow who is down on his luck. The writer of the letter poses as the friend of the fellow in distress and concludes by saying that the man now in "hard sledding" was born with a well developed aversion for work of any description and was inclined to be "sporty." The letter states that the fellow is quite tame and amiable, "now that he is on the flat of his back." "If that's a friendly letter," said the man who received it, "I would like to see an unfriendly one from the same writer."

ELECTION IN MICHIGAN

DETROIT, April 3.—In today's elections all counties are voting for circuit judges and for a state ticket, at the head of which are two justices of the supreme court. Eighteen counties are voting on the question of local option. Of these 11 are now dry.

HELD FOR TRIAL

Alleged Assailant of Washington

NEW YORK, April 3.—A formal plea of not guilty was entered in the court of special sessions today by Albert Ulrich, the carpenter who was arrested two weeks ago on the charge that he had assaulted Booker Washington, the negro educator. At the hearing Ulrich was held for trial and he was summoned to court today to plead to the charge of assault in the third degree.

Ulrich was unaccompanied by counsel. He hurried away from court after pleading and declined to say anything about the case. No date was set for the trial.

FATALLY BURNED

Clothing of Woman Caught Fire

SWAMPSCOTT, April 3.—While all the other members of her family were absent from the house today, Mrs. Mary Jane Allard, aged 77, was burned to death in the kitchen of her home, 23 New Ocean avenue. Mrs. Allard was cooking at the kitchen range when her clothing caught fire. The flames communicated to the house, which was damaged to the extent of $300.

TRAVERS INDICTED

FORMERLY WAS CLERK TO ASST. POSTMASTER GENERAL

WASHINGTON, April 3.—Arthur M. Travers, formerly chief clerk to the third assistant to the postmaster general and for a time acting third assistant, was indicted by the grand jury here today for the alleged embezzlement and sale of rare stamps, the face value of which amounted to less than $20 but for which Travers, it is alleged, received $500. Joseph Steinmetz of Philadelphia, was indicted on one of the charges with Travers, it being alleged that he did the actual selling of the stamps. It is alleged that if Travers and Steinmetz had sold all the stamps which were embezzled, they would have secured $10,000.

REP. FOSTER

SAYS FOUR GREAT POWERS WILL NEGOTIATE PEACE TREATIES

WASHINGTON, April 3.—Representative Foster of Vermont, ranking minority member of the house committee on foreign affairs, predicted at the White House today that arbitration treaties would be negotiated between four of the great powers of the world, the United States to take a leading part in framing the negotiations. Mr. Foster named the United States, Great Britain, France and Japan as the four powers who would enter into such agreements. Eventually, he said, the other powers of the world will be forced to take similar action. Mr. Foster said that he had had personal conversations with the mayor of Tokio and other Japanese of prominence and that he believed the sentiment was in favor of such agreements.

If you want help at home or in your business, try The Sun "Want" column

A DUST STORM ON CENTRAL STREET ON SUNDAY AFTERNOON

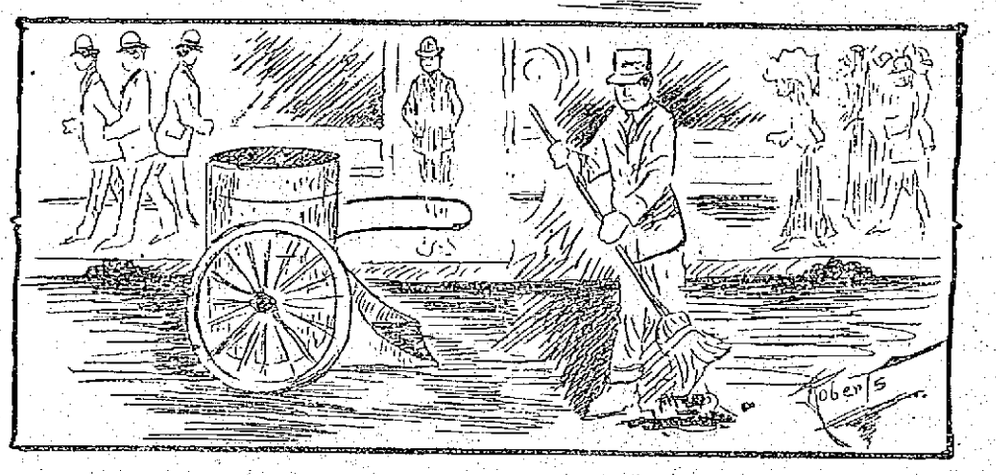

THE SPARROW MAN WHO SHOULD HAVE CLEANED UP THE STREET ON SATURDAY NIGHT

MORE DEMURRERS

In the Sugar Refining Co.'s Suit

NEW YORK, April 3.—Additional demurrers to the government's suit to dissolve the American Sugar Refining Co. and its subsidiaries as an alleged illegal combination in restraint of interstate trade and foreign commerce, in violation of the Sherman anti-trust law were filed today in the United States circuit court by the Sterling Sugar Co., Morgan county Construction Co., Almeda Sugar Co., Union Sugar Co., Continental Sugar Co., Great Western Sugar Co., Scotts Bluff Sugar Co., Billings Sugar Co., John L. Howard and Chester S. Morey.

The demurrers all assert that the government's petition is multifarious and that there has been a misjoinder of defendants.

PRES. SIMON

MAY EXTEND CLEMENCY TO CONDEMNED MEN

CAPE HAITIEN, Haiti, April 3.—The lawyers of the 26 men condemned to death for political offenses have been led to hope that executive clemency will be exercised. Replying to an appeal made by them, President Simon states that he will await the receipt of papers embodying the decision of the military tribunal before definitely concluding to interfere.

MAIN STREETS

Should be Swept Every Saturday Night

People who passed through Central street yesterday were astonished to see piles of dust, dirt and rubbish at intervals along the gutter on either side of the street. These piles had been collected by the "sparrow men" on Saturday and left until Monday to be cleared away. There was little remaining of them this morning because the high wind of Saturday night and Sunday scattered the rubbish around, lifting papers and dust into the air and spreading it about the streets. Much of the stuff was damp and solid when collected but after being dried by the wind and exposure to the sun, it was readily blown around as dust to fill the air and blind the throngs that passed along the street on Sunday.

It would seem that the street department should arrange to have the main business streets so cleaned on Saturday night that they would be in fair condition on Sunday. At least the rubbish and papers should be removed so that as little as possible would remain to annoy those who come down town on Sunday expecting to find things clean and respectable as they pass along the streets. The condition of lower Central street yesterday was disgraceful, and it is to be hoped that some arrangement will be made that the main business thoroughfares at least will receive attention from the street sweepers and the "sparrow men" so that no scene of the kind witnessed on Central street yesterday will be visible anywhere in Lowell.

THE UMPIRES

WILL BE ANNOUNCED AT NEXT MEETING OF N. E. LEAGUE

BOSTON, April 3.—The spring meeting of the New England league of Professional Baseball clubs will be held at the American House, Monday, April 10. Each club is entitled to two delegates. The umpires for the season will be announced at this meeting and the committee on an official ball will make its report.

THE MOTH NESTS

Work of Removing Them Goes On

The work of removing the moth nests from trees attracts a good share of attention. The moth man's position on high trees is not always an enviable one and nowhere in the city have the moth men had a bigger audience than in front of St. Anne's church when they relieved the stately elms of their avowed enemy, the browntail moth. The spectators feared at times for the safety of the fellow who wielded the "big stick" from a seemingly perilous position. The work was done by a moth gang from the park department and should any of their number pass that way on a hot summer's day the stately elms, no doubt, would be glad to have them rest 'neath their cooling shade.

A GRASS FIRE

CALLED THE DEPARTMENT TO BOYLSTON STREET

An alarm from box 415 late yesterday afternoon summoned a portion of the fire department to a grass fire in Boylston street. The fire had a good start before being discovered and was being rapidly fanned by the strong wind which was blowing and might have caused serious damage but for the prompt arrival of the department. No damage was done.

G. H. WOOD'S BUNDLE SALE

The sale at G. H. Wood's has brought a lot of pleasure and profit to hundreds of people who have purchased one of the wonderful bundles. This means that you can get anything in the store at a special price which means great reduction from regular prices. The sale is nearing the end and if you want to profit by it, you should pay a visit to the store before it is too late.

Besides the bundle sale, the rest of the stock is being sold at reduced prices. Waltham watch, gent's size, 20 year guaranteed case, this week, $6.75; fine Waltham watch, full jeweled, regular price $22 and $25, now $15; fine Hamilton watch, 17 jewel adjusted, in 25 year gold filled case, $27.50.

Call today at 137-151 Central Street.

A Reception

Will Be Given

REV. DR. AND MRS. R. A. GREENE

At the Grace Universalist Church, THURSDAY EVENING, APRIL 6, from 8 to 10 o'clock, the long and devoted service of Dr. Greene as pastor of the church being about to terminate.

All friends of Dr. and Mrs. Greene and of the church are cordially invited.

Cleveland's BAKING POWDER

It enables you to cook and bake with perfect confidence as to results.

"I use Cleveland's Baking Powder in my kitchen and class work."
EMMA P. EWING, Principal Chautauqua Cooking School.

Merrimack Square THEATRE
Continuous Performance
Always Something Going On
1.30 P. M. to 10.30 P. M.
This Week
Marathon Four
A Comedy Quartet
Emma Don
"England's Greatest Male Impersonator"
Lavender, Richardson & Co.
Presenting
"BRADY'S BOY"
Eddie Dowling
Premier Character Impersonator
HARRINGTON & MILLARD
VOCALISTS
And Others
Daylight Pictures
10c—ADMISSION—10c

Hathaway Theatre
ALL WEEK—MATINEE DAILY
The Donald Meek Stock Co
WITH
SEVERIN DE DEYN
PRESENTS
"Strongheart"
Robert Edeson's Greatest Success
A Real American Drama
Matinees.....30c, 20c, 10c
Evenings....50c, 30c, 20c, 10c

COLONIAL THEATRE Lowell
ALL STAR VAUDEVILLE
Motion Pictures, Illustrated Songs
Mat. 2 o'clock. Eve. 7 until 10.30
Amateurs Tues. Continuous Sat. and Sun. Sacred Concert Sunday.
ADMISSION 10c

ACADEMY OF MUSIC
MONDAY, TUESDAY, WEDNESDAY
THREE COLEMANS
In a Little Bit of Everything
HOSY & MOZAR
"The Lady and the Groom"
WARREN & BROCKWAY
Popular Black Face Comedians

Lowell Baseball Club
Bids for ground privileges will be received from Monday to Friday, April 7, at 3 p. m.
HEADQUARTERS
HILDRETH BUILDING

Lowell Opera House
Julius Cahn Proprietor & Manager.
All This Week---Except Wednesday
MATINEES TUESDAY, THURSDAY, FRIDAY AND SATURDAY
THE THOMPSON-FLYNN
Stock Company
PRESENTS
"In the Bishop's Carriage"
A Dramatization by Channing Pollock of Miriam Michelson's Popular Novel.
STAGED WITH THE USUAL ELABORATE SCENIC INVESTITURE
PRICES—Matinees, 10c, 20c and 30c; Nights, 10c, 20c, 30c and 50c
Souvenir Matinee Tuesday
NEXT WEEK—"The House of a Thousand Candles."
Wednesday, April 5
MATINEE AND NIGHT
HENRY W. SAVAGE OFFERS
Madame X
ENTIRE PRODUCTION DIRECT FROM MAJESTIC THEATRE, BOSTON.
Cast Includes DOROTHY DONNELLY and Dramatic Ensemble of 100
PRICES—Night, 50c to $1.50; Mat. 25c to $1.50. Seats on Sale

"74 YEARS AT IT."

Have You Seen Coburn's Window Display?

CORDAGE

CLOTHES LINE
Made of pure cotton, solid braided, soft finish. The 1-4 inch averages 60 feet to a lb.....lb. 26c

CLOTHES LINE
Made of the best Manila Hemp, averaging 45 feet to a lb.....lb. 13c

WINDOW SASH CORD
"EDDYSTONE," made of solid braided white cotton. C. B. Coburn Co. sell all the sizes. No quantity sold less than a hank.....lb. 35c

MEDIUM TARRED LATHYARN
Grain Dealers, Farmers and others who require a good lying rope, should investigate this one. Sold by the coil.....lb. 8½c

RUSSIAN HEMP
1-4 inch to 1-2 inch. Sold by coil.....lb. 22c

MANILA HEMP
7-16 and larger. Sold by the coil.....lb. 10½c

ELEVATOR ROPE
1 3-4 inch. Sold by the coil.....lb. 16c

FREE CITY AUTO DELIVERY

C.B.COBURN Co.
63 MARKET ST.

Tooth Talks

Under the above heading Dr. Otis Allen, Old City Hall building, 225 Merrimack street, will, each Monday and Thursday, for a few weeks in this space in The Sun, tell the readers some important facts concerning the care of the teeth and how, in his office, teeth are treated and why it is possible to do perfect work; do it painlessly and for a moderate fee.

It is only fair to say at the start, that Dr. Allen has been practicing in his present office for fifteen years and UNDER HIS OWN NAME.

He feels that the public should know and be benefited by his inventions and appliances that enable him to perform dental operations absolutely without pain. Therefore he will endeavor to enlighten the public through the medium of the press.

EU-COLA

In 1895 Dr. Allen saw the great possibilities of the LOCAL ANAESTHETIC and after experimenting for a number of years, he finally succeeded in producing a combination of drugs that is positively correct; that makes the extraction of teeth painless, not in most cases but in ALL CASES; a preparation that is harmless and that can be used to extract one tooth or thirty-two at one sitting. It can be used with perfect safety on a three-year-old child or a ninety-year-old woman and it has no after effect other than to act as a healing agent.

EU-COLA is also of great value in preparing teeth for fillings, making the preparation nearly painless, also in inserting crowns and in adjusting the rubber band and in separating teeth, making this nerve racking work absolutely without pain. Others may say they have something as good as EU-COLA, but they have not, for Dr. Allen owns the prescription and there is nothing in the world like it.

JOHN M. FARRELL, Real Estate and Personal Property Auctioneer
Office, 162 Market Street, Lowell, Mass. Tel. 2258-5.

Tomorrow Afternoon, April 4, 1911, at 2 o'clock

At Clarence G. Nickles' stable, Chelmsford Centre, Mass., near railroad station. Electric car takes you to sale.

I will sell at public auction 12 first class young work horses, 5 lumber wagons, two-horse dump cart, 5 sets of double harnesses, express harnesses, driving harnesses, 5 two-horse sleds, 1 one-horse sled, lot of small tools, 3 good plows, horse hay rake, 3 mowing machines, harrows. Everything is in first class condition. Sale rain or shine.

Per order CLARENCE G. NICKLES.

Thursday, April 6, 1911, at 2 P. M.

Auction sale of real estate, personal property and fixtures of the Ambrose L. Ready heir's property, situated at No. 287 Dutton street, Lowell, Mass. As the estate has been settled the heir has instructed me to sell the real estate and all the stock in the store to the person that will bid the highest.

The real estate consists of a very desirable business site and consists of store, stable, store house and 1950 square feet of land, more or less, with a frontage of 23 feet on Dutton street and has a depth of 85 feet to a passage way in the rear that is forever to be kept open. The present owner has occupied this property continually for about 50 years or more and has always had a successful business. It is situated on a good business street, has every advantage for a business block or investment that could be made pay a large return. If you would look this property over I am sure you will see the many advantages it has and I feel that it would be to your advantage to attend this sale.

The personal property consists of desk, safe, office furniture, kitchen ranges, parlor stoves, platform scales, ropes and blocks, shovels, forks, picks, second hand chairs, blower and shafting, shafting hangers, pulleys, electric motors, electric switch-boards, lather, and many articles too numerous to mention.

Terms of sale: $300 in cash must be paid on the real estate as soon as struck off. Other terms at sale. Personal property, cash.

Per order WILLIAM E. READY, Executor of the Will.

Burton Dentists
INCORPORATED
DELAYS
Mean another day of suffering—more expense—more discomfort. If your teeth are aching and decaying, don't delay—consult us at once. We are open evenings for the convenience of those who cannot come during the day and are always at your service, giving free consultation and advice. All work is positively guaranteed. Lady in attendance.
40 CENTRAL ST.
Hours 9 a. m. to 9 p. m. Sundays, 10 a. m. to 3 p. m. Tel. 2405.

CASE CAR Car Formerly Pierce-Racine
Manufactured by the J. I. Case Threshing Machine Co.
FRANK A. CASEY Agent for Lowell and Vicinity TELEPHONE 31-2, BILLERICA